

For Public Inspection

Caution: Forms printed from within Adobe Acrobat products may not meet IRS or state taxing agency specifications. When using Acrobat 5.x products, uncheck the "Shrink oversized pages to paper size" and uncheck the "Expand small pages to paper size" options, in the Adobe "Print" dialog. When using Acrobat 6.x and later products versions, select "None" in the "Page Scaling" selection box in the Adobe "Print" dialog.

CLIENT'S COPY

COPY

For Public Inspection

May 12, 2016

Mr. Patrick Goddard
Assoc. for Waldorf Education in San Diego
3547 Altadena Avenue
San Diego, CA 92105

Dear Patrick:

Enclosed is the organization's 2014 Exempt Organization return. The state Exempt Organization return is also enclosed. These should be signed, dated, and mailed, as indicated.

Specific filing instructions are as follows.

FORM 990 RETURN:

This return has been prepared for electronic filing. If you wish to have it transmitted electronically to the IRS, please sign, date, and return Form 8879-EO to our office. We will then submit the electronic return to the IRS. Do not mail a paper copy of the return to the IRS.

CALIFORNIA FORM 199 RETURN:

The Form 199 return has been prepared for electronic filing. If you wish to have it transmitted electronically to the FTB, please sign, date and return Form 8453-EO to our office. We will then submit the electronic return to the FTB. Do not mail a paper copy of the return to the FTB.

No payment is required.

We sincerely appreciate the opportunity to serve you. Please contact us if you have any questions concerning the tax return.

Copies of all the returns are enclosed for your files. We suggest that you retain these copies indefinitely.

Within Form 990 is Schedule B where current year's "Substantial Contributors" are listed. For the California Form 199 these contributors are listed on Statement 1. These names are considered confidential; therefore, Schedule B and Statement 1 should be removed from the returns when inspected

For Public Inspection

by any outside persons.

For your convenience, we have enclosed a copy of both the Federal and California returns without these schedules. These copies are marked "For Public Inspection."

Very truly yours,

Margot C. Andrews
Partner

COPY

For Public Inspection

TAX RETURN FILING INSTRUCTIONS

FORM 990

FOR THE YEAR ENDING

June 30, 2015

Prepared for	Association for Waldorf Education in San Diego 3547 Altadena Avenue San Diego, CA 92105
Prepared by	KUSHNER, SMITH, JOANOU & GREGSON, LLP 100 SPECTRUM CENTER DRIVE, STE 1000 IRVINE, CA 92618
Amount due or refund	Not applicable
Make check payable to	Not applicable
Mail tax return and check (if applicable) to	Not applicable
Return must be mailed on or before	Not applicable
Special Instructions	This return has been prepared for electronic filing. If you wish to have it transmitted electronically to the IRS, please sign, date, and return Form 8879-EO to our office. We will then submit the electronic return to the IRS. Do not mail a paper copy of the return to the IRS.

For Public Inspection

IRS e-file Signature Authorization for an Exempt Organization

OMB No. 1545-1878

Form **8879-EO**

For calendar year 2014, or fiscal year beginning JUL 1, 2014, and ending JUN 30, 2015

2014

Department of the Treasury
Internal Revenue Service

▶ **Do not send to the IRS. Keep for your records.**

▶ **Information about Form 8879-EO and its instructions is at www.irs.gov/form8879eo.**

Name of exempt organization

**ASSOCIATION FOR WALDORF EDUCATION
IN SAN DIEGO**

Employer identification number

95-3641387

Name and title of officer

**PATRICK GODDARD
TREASURER**

Part I Type of Return and Return Information (Whole Dollars Only)

Check the box for the return for which you are using this Form 8879-EO and enter the applicable amount, if any, from the return. If you check the box on line **1a**, **2a**, **3a**, **4a**, or **5a**, below, and the amount on that line for the return being filed with this form was blank, then leave line **1b**, **2b**, **3b**, **4b**, or **5b**, whichever is applicable, blank (do not enter -0-). But, if you entered -0- on the return, then enter -0- on the applicable line below. **Do not** complete more than 1 line in Part I.

1a Form 990 check here ▶ <input checked="" type="checkbox"/>	b Total revenue , if any (Form 990, Part VIII, column (A), line 12)	1b <u>4,628,057.</u>
2a Form 990-EZ check here ▶ <input type="checkbox"/>	b Total revenue , if any (Form 990-EZ, line 9)	2b _____
3a Form 1120-POL check here ▶ <input type="checkbox"/>	b Total tax (Form 1120-POL, line 22)	3b _____
4a Form 990-PF check here ▶ <input type="checkbox"/>	b Tax based on investment income (Form 990-PF, Part VI, line 5)	4b _____
5a Form 8868 check here ▶ <input type="checkbox"/>	b Balance Due (Form 8868, Part I, line 3c or Part II, line 8c)	5b _____

Part II Declaration and Signature Authorization of Officer

Under penalties of perjury, I declare that I am an officer of the above organization and that I have examined a copy of the organization's 2014 electronic return and accompanying schedules and statements and to the best of my knowledge and belief, they are true, correct, and complete. I further declare that the amount in Part I above is the amount shown on the copy of the organization's electronic return. I consent to allow my intermediate service provider, transmitter, or electronic return originator (ERO) to send the organization's return to the IRS and to receive from the IRS (a) an acknowledgement of receipt or reason for rejection of the transmission, (b) the reason for any delay in processing the return or refund, and (c) the date of any refund. If applicable, I authorize the U.S. Treasury and its designated Financial Agent to initiate an electronic funds withdrawal (direct debit) entry to the financial institution account indicated in the tax preparation software for payment of the organization's federal taxes owed on this return, and the financial institution to debit the entry to this account. To revoke a payment, I must contact the U.S. Treasury Financial Agent at 1-888-353-4537 no later than 2 business days prior to the payment (settlement) date. I also authorize the financial institutions involved in the processing of the electronic payment of taxes to receive confidential information necessary to answer inquiries and resolve issues related to the payment. I have selected a personal identification number (PIN) as my signature for the organization's electronic return and, if applicable, the organization's consent to electronic funds withdrawal.

Officer's PIN: check one box only

I authorize KUSHNER, SMITH, JOANOU & GREGSON, LLP to enter my PIN 92618
ERO firm name Enter five numbers, but do not enter all zeros

as my signature on the organization's tax year 2014 electronically filed return. If I have indicated within this return that a copy of the return is being filed with a state agency(ies) regulating charities as part of the IRS Fed/State program, I also authorize the aforementioned ERO to enter my PIN on the return's disclosure consent screen.

As an officer of the organization, I will enter my PIN as my signature on the organization's tax year 2014 electronically filed return. If I have indicated within this return that a copy of the return is being filed with a state agency(ies) regulating charities as part of the IRS Fed/State program, I will enter my PIN on the return's disclosure consent screen.

Officer's signature ▶ _____ Date ▶ _____

Part III Certification and Authentication

ERO's EFIN/PIN. Enter your six-digit electronic filing identification number (EFIN) followed by your five-digit self-selected PIN.

33688292618

do not enter all zeros

I certify that the above numeric entry is my PIN, which is my signature on the 2014 electronically filed return for the organization indicated above. I confirm that I am submitting this return in accordance with the requirements of **Pub. 4163**, Modernized e-File (MeF) Information for Authorized IRS e-file Providers for Business Returns.

ERO's signature ▶ _____ Date ▶ 05/12/16

**ERO Must Retain This Form - See Instructions
Do Not Submit This Form To the IRS Unless Requested To Do So**

For Public Inspection

EXTENDED TO MAY 15, 2016

Form **990**

Return of Organization Exempt From Income Tax

Under section 501(c), 527, or 4947(a)(1) of the Internal Revenue Code (except private foundations)

OMB No. 1545-0047

2014

Open to Public Inspection

Department of the Treasury
Internal Revenue Service

▶ Do not enter social security numbers on this form as it may be made public.

▶ Information about Form 990 and its instructions is at www.irs.gov/form990.

A For the 2014 calendar year, or tax year beginning **JUL 1, 2014** and ending **JUN 30, 2015**

B Check if applicable: <input type="checkbox"/> Address change <input type="checkbox"/> Name change <input type="checkbox"/> Initial return <input type="checkbox"/> Final return/terminated <input type="checkbox"/> Amended return <input type="checkbox"/> Application pending	C Name of organization ASSOCIATION FOR WALDORF EDUCATION IN SAN DIEGO Doing business as Number and street (or P.O. box if mail is not delivered to street address) Room/suite 3547 ALTADENA AVENUE City or town, state or province, country, and ZIP or foreign postal code SAN DIEGO, CA 92105 F Name and address of principal officer: PATRICK GODDARD SAME AS C ABOVE	D Employer identification number 95-3641387 E Telephone number (619) 287-3054 G Gross receipts \$ 5,238,814. H(a) Is this a group return for subordinates? <input type="checkbox"/> Yes <input checked="" type="checkbox"/> No H(b) Are all subordinates included? <input type="checkbox"/> Yes <input type="checkbox"/> No If "No," attach a list. (see instructions) H(c) Group exemption number ▶
I Tax-exempt status: <input checked="" type="checkbox"/> 501(c)(3) <input type="checkbox"/> 501(c) () (insert no.) <input type="checkbox"/> 4947(a)(1) or <input type="checkbox"/> 527		
J Website: ▶ HTTP://WWW.WALDORFSANDIEGO.ORG/		
K Form of organization: <input checked="" type="checkbox"/> Corporation <input type="checkbox"/> Trust <input type="checkbox"/> Association <input type="checkbox"/> Other ▶		L Year of formation: 1981 M State of legal domicile: CA

Part I Summary

1	Briefly describe the organization's mission or most significant activities: MAKE WALDORF EDUCATION AVAILABLE TO ALL CHILDREN IN THE SAN DIEGO AREA.		
2	Check this box <input type="checkbox"/> if the organization discontinued its operations or disposed of more than 25% of its net assets.		
3	Number of voting members of the governing body (Part VI, line 1a)	3	9
4	Number of independent voting members of the governing body (Part VI, line 1b)	4	7
5	Total number of individuals employed in calendar year 2014 (Part V, line 2a)	5	85
6	Total number of volunteers (estimate if necessary)	6	175
7a	Total unrelated business revenue from Part VIII, column (C), line 12	7a	0.
7b	Net unrelated business taxable income from Form 990-T, line 34	7b	0.
8	Contributions and grants (Part VIII, line 1h)	Prior Year	Current Year
9	Program service revenue (Part VIII, line 2g)	844,295.	417,546.
10	Investment income (Part VIII, column (A), lines 3, 4, and 7d)	3,697,187.	4,069,831.
11	Other revenue (Part VIII, column (A), lines 5, 6d, 8c, 9c, 10c, and 11e)	0.	72.
12	Total revenue - add lines 8 through 11 (must equal Part VIII, column (A), line 12)	106,930.	140,608.
13	Grants and similar amounts paid (Part IX, column (A), lines 1-3)	4,648,412.	4,628,057.
14	Benefits paid to or for members (Part IX, column (A), line 4)	559,786.	591,459.
15	Salaries, other compensation, employee benefits (Part IX, column (A), lines 5-10)	0.	0.
16a	Professional fundraising fees (Part IX, column (A), line 11e)	2,509,675.	2,764,396.
b	Total fundraising expenses (Part IX, column (D), line 25) ▶ 120,742.	0.	0.
17	Other expenses (Part IX, column (A), lines 11a-11d, 11f-24e)	1,330,724.	1,173,418.
18	Total expenses. Add lines 13-17 (must equal Part IX, column (A), line 25)	4,400,185.	4,529,273.
19	Revenue less expenses. Subtract line 18 from line 12	248,227.	98,784.
20	Total assets (Part X, line 16)	Beginning of Current Year	End of Year
21	Total liabilities (Part X, line 26)	5,720,160.	5,935,092.
22	Net assets or fund balances. Subtract line 21 from line 20	4,761,607.	4,877,755.
		958,553.	1,057,337.

Part II Signature Block

Under penalties of perjury, I declare that I have examined this return, including accompanying schedules and statements, and to the best of my knowledge and belief, it is true, correct, and complete. Declaration of preparer (other than officer) is based on all information of which preparer has any knowledge.

Sign Here	Signature of officer PATRICK GODDARD, TREASURER Type or print name and title	Date
------------------	---	--------------

Paid Preparer Use Only	Print/Type preparer's name MARGOT ANDREWS	Preparer's signature MARGOT ANDREWS	Date 05/12/16	Check <input type="checkbox"/> if self-employed	PTIN P00177103
	Firm's name ▶ KUSHNER, SMITH, JOANOU & GREGSON, LLP	Firm's EIN ▶ 95-3322166			
	Firm's address ▶ 100 SPECTRUM CENTER DRIVE, STE 1000 IRVINE, CA 92618		Phone no. (949) 261-2808		

May the IRS discuss this return with the preparer shown above? (see instructions) Yes No

Part III Statement of Program Service Accomplishments

Check if Schedule O contains a response or note to any line in this Part III

1 Briefly describe the organization's mission:
TO AWAKEN EACH STUDENT'S CAPACITY FOR LOVE OF LEARNING, FOR INDEPENDENT THINKING, AND FOR HEARTFELT SERVICE TO THE WORLD. MAKE WALDORF EDUCATION AVAILABLE TO ALL CHILDREN IN THE SAN DIEGO AREA THROUGH ACTIVE ENGAGEMENT WITH FAMILIES OF ALL ETHNIC, SPIRITUAL, AND

2 Did the organization undertake any significant program services during the year which were not listed on the prior Form 990 or 990-EZ? Yes No
If "Yes," describe these new services on Schedule O.

3 Did the organization cease conducting, or make significant changes in how it conducts, any program services? Yes No
If "Yes," describe these changes on Schedule O.

4 Describe the organization's program service accomplishments for each of its three largest program services, as measured by expenses. Section 501(c)(3) and 501(c)(4) organizations are required to report the amount of grants and allocations to others, the total expenses, and revenue, if any, for each program service reported.

4a (Code: _____) (Expenses \$ 3,651,732. including grants of \$ 591,459.) (Revenue \$ 4,168,879.)
K-12 EDUCATION. WALDORF SCHOOLS OFFER A DEVELOPMENTALLY APPROPRIATE, EXPERIENTIAL APPROACH TO EDUCATION. THEY INTEGRATE THE ARTS AND ACADEMICS FOR CHILDREN FROM PRESCHOOL THROUGH TWELFTH GRADE. THE AIM OF THE EDUCATION IS TO INSPIRE LIFE-LONG LEARNING IN EACH STUDENT AND ENABLE THEM TO FULLY DEVELOP THEIR UNIQUE CAPACITIES. FOUNDED IN GERMANY IN THE EARLY 20TH CENTURY, WALDORF EDUCATION IS AN INDEPENDENT AND INCLUSIVE FORM OF EDUCATION BASED ON THE INSIGHTS AND TEACHING OF THE RENOWNED ANTHROPOSOPHIST, ARTIST, AND SCIENTIST, RUDOLF STEINER. EVOLVING FROM A PROFOUND UNDERSTANDING OF THE HUMAN SPIRIT AND HUMAN DEVELOPMENT, WALDORF EDUCATION IS REGIONALLY ADAPTIVE AND HAS GROWN TO INCLUDE HUNDREDS OF SCHOOLS WORLDWIDE. 270 STUDENTS IN ATTENDANCE IN 2014.

4b (Code: _____) (Expenses \$ _____ including grants of \$ _____) (Revenue \$ _____)

4c (Code: _____) (Expenses \$ _____ including grants of \$ _____) (Revenue \$ _____)

4d Other program services (Describe in Schedule O.)
(Expenses \$ _____ including grants of \$ _____) (Revenue \$ _____)

4e Total program service expenses **3,651,732.**

Part IV Checklist of Required Schedules

		Yes	No
1 Is the organization described in section 501(c)(3) or 4947(a)(1) (other than a private foundation)? <i>If "Yes," complete Schedule A</i>	1	X	
2 Is the organization required to complete <i>Schedule B, Schedule of Contributors</i> ?	2	X	
3 Did the organization engage in direct or indirect political campaign activities on behalf of or in opposition to candidates for public office? <i>If "Yes," complete Schedule C, Part I</i>	3		X
4 Section 501(c)(3) organizations. Did the organization engage in lobbying activities, or have a section 501(h) election in effect during the tax year? <i>If "Yes," complete Schedule C, Part II</i>	4		X
5 Is the organization a section 501(c)(4), 501(c)(5), or 501(c)(6) organization that receives membership dues, assessments, or similar amounts as defined in Revenue Procedure 98-19? <i>If "Yes," complete Schedule C, Part III</i>	5		X
6 Did the organization maintain any donor advised funds or any similar funds or accounts for which donors have the right to provide advice on the distribution or investment of amounts in such funds or accounts? <i>If "Yes," complete Schedule D, Part I</i>	6		X
7 Did the organization receive or hold a conservation easement, including easements to preserve open space, the environment, historic land areas, or historic structures? <i>If "Yes," complete Schedule D, Part II</i>	7		X
8 Did the organization maintain collections of works of art, historical treasures, or other similar assets? <i>If "Yes," complete Schedule D, Part III</i>	8		X
9 Did the organization report an amount in Part X, line 21, for escrow or custodial account liability; serve as a custodian for amounts not listed in Part X; or provide credit counseling, debt management, credit repair, or debt negotiation services? <i>If "Yes," complete Schedule D, Part IV</i>	9		X
10 Did the organization, directly or through a related organization, hold assets in temporarily restricted endowments, permanent endowments, or quasi-endowments? <i>If "Yes," complete Schedule D, Part V</i>	10		X
11 If the organization's answer to any of the following questions is "Yes," then complete Schedule D, Parts VI, VII, VIII, IX, or X as applicable.			
a Did the organization report an amount for land, buildings, and equipment in Part X, line 10? <i>If "Yes," complete Schedule D, Part VI</i>	11a	X	
b Did the organization report an amount for investments - other securities in Part X, line 12 that is 5% or more of its total assets reported in Part X, line 16? <i>If "Yes," complete Schedule D, Part VII</i>	11b		X
c Did the organization report an amount for investments - program related in Part X, line 13 that is 5% or more of its total assets reported in Part X, line 16? <i>If "Yes," complete Schedule D, Part VIII</i>	11c		X
d Did the organization report an amount for other assets in Part X, line 15 that is 5% or more of its total assets reported in Part X, line 16? <i>If "Yes," complete Schedule D, Part IX</i>	11d		X
e Did the organization report an amount for other liabilities in Part X, line 25? <i>If "Yes," complete Schedule D, Part X</i>	11e	X	
f Did the organization's separate or consolidated financial statements for the tax year include a footnote that addresses the organization's liability for uncertain tax positions under FIN 48 (ASC 740)? <i>If "Yes," complete Schedule D, Part X</i>	11f	X	
12a Did the organization obtain separate, independent audited financial statements for the tax year? <i>If "Yes," complete Schedule D, Parts XI and XII</i>	12a	X	
b Was the organization included in consolidated, independent audited financial statements for the tax year? <i>If "Yes," and if the organization answered "No" to line 12a, then completing Schedule D, Parts XI and XII is optional</i>	12b		X
13 Is the organization a school described in section 170(b)(1)(A)(ii)? <i>If "Yes," complete Schedule E</i>	13	X	
14a Did the organization maintain an office, employees, or agents outside of the United States?	14a		X
b Did the organization have aggregate revenues or expenses of more than \$10,000 from grantmaking, fundraising, business, investment, and program service activities outside the United States, or aggregate foreign investments valued at \$100,000 or more? <i>If "Yes," complete Schedule F, Parts I and IV</i>	14b		X
15 Did the organization report on Part IX, column (A), line 3, more than \$5,000 of grants or other assistance to or for any foreign organization? <i>If "Yes," complete Schedule F, Parts II and IV</i>	15		X
16 Did the organization report on Part IX, column (A), line 3, more than \$5,000 of aggregate grants or other assistance to or for foreign individuals? <i>If "Yes," complete Schedule F, Parts III and IV</i>	16		X
17 Did the organization report a total of more than \$15,000 of expenses for professional fundraising services on Part IX, column (A), lines 6 and 11e? <i>If "Yes," complete Schedule G, Part I</i>	17		X
18 Did the organization report more than \$15,000 total of fundraising event gross income and contributions on Part VIII, lines 1c and 8a? <i>If "Yes," complete Schedule G, Part II</i>	18	X	
19 Did the organization report more than \$15,000 of gross income from gaming activities on Part VIII, line 9a? <i>If "Yes," complete Schedule G, Part III</i>	19		X
20a Did the organization operate one or more hospital facilities? <i>If "Yes," complete Schedule H</i>	20a		X
b If "Yes" to line 20a, did the organization attach a copy of its audited financial statements to this return?	20b		

Part IV Checklist of Required Schedules (continued)

		Yes	No
21 Did the organization report more than \$5,000 of grants or other assistance to any domestic organization or domestic government on Part IX, column (A), line 1? <i>If "Yes," complete Schedule I, Parts I and II</i>	21		X
22 Did the organization report more than \$5,000 of grants or other assistance to or for domestic individuals on Part IX, column (A), line 2? <i>If "Yes," complete Schedule I, Parts I and III</i>	22	X	
23 Did the organization answer "Yes" to Part VII, Section A, line 3, 4, or 5 about compensation of the organization's current and former officers, directors, trustees, key employees, and highest compensated employees? <i>If "Yes," complete Schedule J</i>	23		X
24a Did the organization have a tax-exempt bond issue with an outstanding principal amount of more than \$100,000 as of the last day of the year, that was issued after December 31, 2002? <i>If "Yes," answer lines 24b through 24d and complete Schedule K. If "No," go to line 25a</i>	24a		X
b Did the organization invest any proceeds of tax-exempt bonds beyond a temporary period exception?	24b		
c Did the organization maintain an escrow account other than a refunding escrow at any time during the year to defease any tax-exempt bonds?	24c		
d Did the organization act as an "on behalf of" issuer for bonds outstanding at any time during the year?	24d		
25a Section 501(c)(3), 501(c)(4), and 501(c)(29) organizations. Did the organization engage in an excess benefit transaction with a disqualified person during the year? <i>If "Yes," complete Schedule L, Part I</i>	25a		X
b Is the organization aware that it engaged in an excess benefit transaction with a disqualified person in a prior year, and that the transaction has not been reported on any of the organization's prior Forms 990 or 990-EZ? <i>If "Yes," complete Schedule L, Part I</i>	25b		X
26 Did the organization report any amount on Part X, line 5, 6, or 22 for receivables from or payables to any current or former officers, directors, trustees, key employees, highest compensated employees, or disqualified persons? <i>If "Yes," complete Schedule L, Part II</i>	26		X
27 Did the organization provide a grant or other assistance to an officer, director, trustee, key employee, substantial contributor or employee thereof, a grant selection committee member, or to a 35% controlled entity or family member of any of these persons? <i>If "Yes," complete Schedule L, Part III</i>	27		X
28 Was the organization a party to a business transaction with one of the following parties (see Schedule L, Part IV instructions for applicable filing thresholds, conditions, and exceptions):			
a A current or former officer, director, trustee, or key employee? <i>If "Yes," complete Schedule L, Part IV</i>	28a		X
b A family member of a current or former officer, director, trustee, or key employee? <i>If "Yes," complete Schedule L, Part IV</i>	28b		X
c An entity of which a current or former officer, director, trustee, or key employee (or a family member thereof) was an officer, director, trustee, or direct or indirect owner? <i>If "Yes," complete Schedule L, Part IV</i>	28c		X
29 Did the organization receive more than \$25,000 in non-cash contributions? <i>If "Yes," complete Schedule M</i>	29		X
30 Did the organization receive contributions of art, historical treasures, or other similar assets, or qualified conservation contributions? <i>If "Yes," complete Schedule M</i>	30		X
31 Did the organization liquidate, terminate, or dissolve and cease operations? <i>If "Yes," complete Schedule N, Part I</i>	31		X
32 Did the organization sell, exchange, dispose of, or transfer more than 25% of its net assets? <i>If "Yes," complete Schedule N, Part II</i>	32		X
33 Did the organization own 100% of an entity disregarded as separate from the organization under Regulations sections 301.7701-2 and 301.7701-3? <i>If "Yes," complete Schedule R, Part I</i>	33		X
34 Was the organization related to any tax-exempt or taxable entity? <i>If "Yes," complete Schedule R, Part II, III, or IV, and Part V, line 1</i>	34		X
35a Did the organization have a controlled entity within the meaning of section 512(b)(13)?	35a		X
b If "Yes" to line 35a, did the organization receive any payment from or engage in any transaction with a controlled entity within the meaning of section 512(b)(13)? <i>If "Yes," complete Schedule R, Part V, line 2</i>	35b		
36 Section 501(c)(3) organizations. Did the organization make any transfers to an exempt non-charitable related organization? <i>If "Yes," complete Schedule R, Part V, line 2</i>	36		X
37 Did the organization conduct more than 5% of its activities through an entity that is not a related organization and that is treated as a partnership for federal income tax purposes? <i>If "Yes," complete Schedule R, Part VI</i>	37		X
38 Did the organization complete Schedule O and provide explanations in Schedule O for Part VI, lines 11b and 19?	38	X	

Note. All Form 990 filers are required to complete Schedule O

Part V Statements Regarding Other IRS Filings and Tax Compliance

Check if Schedule O contains a response or note to any line in this Part V

				Yes	No
1a Enter the number reported in Box 3 of Form 1096. Enter -0- if not applicable	1a	28			
b Enter the number of Forms W-2G included in line 1a. Enter -0- if not applicable	1b	0			
c Did the organization comply with backup withholding rules for reportable payments to vendors and reportable gaming (gambling) winnings to prize winners?	1c		X		
2a Enter the number of employees reported on Form W-3, Transmittal of Wage and Tax Statements, filed for the calendar year ending with or within the year covered by this return	2a	85			
b If at least one is reported on line 2a, did the organization file all required federal employment tax returns? Note. If the sum of lines 1a and 2a is greater than 250, you may be required to e-file (see instructions)	2b		X		
3a Did the organization have unrelated business gross income of \$1,000 or more during the year?	3a				X
b If "Yes," has it filed a Form 990-T for this year? If "No," to line 3b, provide an explanation in Schedule O	3b				
4a At any time during the calendar year, did the organization have an interest in, or a signature or other authority over, a financial account in a foreign country (such as a bank account, securities account, or other financial account)?	4a				X
b If "Yes," enter the name of the foreign country: See instructions for filing requirements for FinCEN Form 114, Report of Foreign Bank and Financial Accounts (FBAR).					
5a Was the organization a party to a prohibited tax shelter transaction at any time during the tax year?	5a				X
b Did any taxable party notify the organization that it was or is a party to a prohibited tax shelter transaction?	5b				X
c If "Yes," to line 5a or 5b, did the organization file Form 8886-T?	5c				
6a Does the organization have annual gross receipts that are normally greater than \$100,000, and did the organization solicit any contributions that were not tax deductible as charitable contributions?	6a				X
b If "Yes," did the organization include with every solicitation an express statement that such contributions or gifts were not tax deductible?	6b				
7 Organizations that may receive deductible contributions under section 170(c).					
a Did the organization receive a payment in excess of \$75 made partly as a contribution and partly for goods and services provided to the payor?	7a		X		
b If "Yes," did the organization notify the donor of the value of the goods or services provided?	7b		X		
c Did the organization sell, exchange, or otherwise dispose of tangible personal property for which it was required to file Form 8282?	7c				X
d If "Yes," indicate the number of Forms 8282 filed during the year	7d				
e Did the organization receive any funds, directly or indirectly, to pay premiums on a personal benefit contract?	7e				X
f Did the organization, during the year, pay premiums, directly or indirectly, on a personal benefit contract?	7f				X
g If the organization received a contribution of qualified intellectual property, did the organization file Form 8899 as required?	7g				
h If the organization received a contribution of cars, boats, airplanes, or other vehicles, did the organization file a Form 1098-C?	7h				
8 Sponsoring organizations maintaining donor advised funds. Did a donor advised fund maintained by the sponsoring organization have excess business holdings at any time during the year?	8				
9 Sponsoring organizations maintaining donor advised funds.					
a Did the sponsoring organization make any taxable distributions under section 4966?	9a				
b Did the sponsoring organization make a distribution to a donor, donor advisor, or related person?	9b				
10 Section 501(c)(7) organizations. Enter:					
a Initiation fees and capital contributions included on Part VIII, line 12	10a				
b Gross receipts, included on Form 990, Part VIII, line 12, for public use of club facilities	10b				
11 Section 501(c)(12) organizations. Enter:					
a Gross income from members or shareholders	11a				
b Gross income from other sources (Do not net amounts due or paid to other sources against amounts due or received from them.)	11b				
12a Section 4947(a)(1) non-exempt charitable trusts. Is the organization filing Form 990 in lieu of Form 1041?	12a				
b If "Yes," enter the amount of tax-exempt interest received or accrued during the year	12b				
13 Section 501(c)(29) qualified nonprofit health insurance issuers.					
a Is the organization licensed to issue qualified health plans in more than one state? Note. See the instructions for additional information the organization must report on Schedule O.	13a				
b Enter the amount of reserves the organization is required to maintain by the states in which the organization is licensed to issue qualified health plans	13b				
c Enter the amount of reserves on hand	13c				
14a Did the organization receive any payments for indoor tanning services during the tax year?	14a				X
b If "Yes," has it filed a Form 720 to report these payments? If "No," provide an explanation in Schedule O	14b				

Part VI Governance, Management, and Disclosure For each "Yes" response to lines 2 through 7b below, and for a "No" response to line 8a, 8b, or 10b below, describe the circumstances, processes, or changes in Schedule O. See instructions.

Check if Schedule O contains a response or note to any line in this Part VI

Section A. Governing Body and Management

			Yes	No
1a Enter the number of voting members of the governing body at the end of the tax year If there are material differences in voting rights among members of the governing body, or if the governing body delegated broad authority to an executive committee or similar committee, explain in Schedule O.	1a	9		
b Enter the number of voting members included in line 1a, above, who are independent	1b	7		
2 Did any officer, director, trustee, or key employee have a family relationship or a business relationship with any other officer, director, trustee, or key employee?	2			X
3 Did the organization delegate control over management duties customarily performed by or under the direct supervision of officers, directors, or trustees, or key employees to a management company or other person?	3			X
4 Did the organization make any significant changes to its governing documents since the prior Form 990 was filed?	4			X
5 Did the organization become aware during the year of a significant diversion of the organization's assets?	5			X
6 Did the organization have members or stockholders?	6			X
7a Did the organization have members, stockholders, or other persons who had the power to elect or appoint one or more members of the governing body?	7a			X
b Are any governance decisions of the organization reserved to (or subject to approval by) members, stockholders, or persons other than the governing body?	7b			X
8 Did the organization contemporaneously document the meetings held or written actions undertaken during the year by the following:				
a The governing body?	8a		X	
b Each committee with authority to act on behalf of the governing body?	8b		X	
9 Is there any officer, director, trustee, or key employee listed in Part VII, Section A, who cannot be reached at the organization's mailing address? If "Yes," provide the names and addresses in Schedule O	9			X

Section B. Policies (This Section B requests information about policies not required by the Internal Revenue Code.)

			Yes	No
10a Did the organization have local chapters, branches, or affiliates?	10a			X
b If "Yes," did the organization have written policies and procedures governing the activities of such chapters, affiliates, and branches to ensure their operations are consistent with the organization's exempt purposes?	10b			
11a Has the organization provided a complete copy of this Form 990 to all members of its governing body before filing the form?	11a		X	
b Describe in Schedule O the process, if any, used by the organization to review this Form 990.				
12a Did the organization have a written conflict of interest policy? If "No," go to line 13	12a		X	
b Were officers, directors, or trustees, and key employees required to disclose annually interests that could give rise to conflicts?	12b		X	
c Did the organization regularly and consistently monitor and enforce compliance with the policy? If "Yes," describe in Schedule O how this was done	12c		X	
13 Did the organization have a written whistleblower policy?	13		X	
14 Did the organization have a written document retention and destruction policy?	14		X	
15 Did the process for determining compensation of the following persons include a review and approval by independent persons, comparability data, and contemporaneous substantiation of the deliberation and decision?				
a The organization's CEO, Executive Director, or top management official	15a		X	
b Other officers or key employees of the organization	15b		X	
If "Yes" to line 15a or 15b, describe the process in Schedule O (see instructions).				
16a Did the organization invest in, contribute assets to, or participate in a joint venture or similar arrangement with a taxable entity during the year?	16a			X
b If "Yes," did the organization follow a written policy or procedure requiring the organization to evaluate its participation in joint venture arrangements under applicable federal tax law, and take steps to safeguard the organization's exempt status with respect to such arrangements?	16b			

Section C. Disclosure

- 17** List the states with which a copy of this Form 990 is required to be filed **CA**
- 18** Section 6104 requires an organization to make its Forms 1023 (or 1024 if applicable), 990, and 990-T (Section 501(c)(3)s only) available for public inspection. Indicate how you made these available. Check all that apply.
 Own website Another's website Upon request Other (explain in Schedule O)
- 19** Describe in Schedule O whether (and if so, how) the organization made its governing documents, conflict of interest policy, and financial statements available to the public during the tax year.
- 20** State the name, address, and telephone number of the person who possesses the organization's books and records: **KIM GALVIN - 619-287-3054**
3547 ALTADENA AVENUE, SAN DIEGO, CA 92105

Part VII Compensation of Officers, Directors, Trustees, Key Employees, Highest Compensated Employees, and Independent Contractors

Check if Schedule O contains a response or note to any line in this Part VII

Section A. Officers, Directors, Trustees, Key Employees, and Highest Compensated Employees

1a Complete this table for all persons required to be listed. Report compensation for the calendar year ending with or within the organization's tax year.

- List all of the organization's **current** officers, directors, trustees (whether individuals or organizations), regardless of amount of compensation. Enter -0- in columns (D), (E), and (F) if no compensation was paid.
- List all of the organization's **current** key employees, if any. See instructions for definition of "key employee."
- List the organization's five **current** highest compensated employees (other than an officer, director, trustee, or key employee) who received reportable compensation (Box 5 of Form W-2 and/or Box 7 of Form 1099-MISC) of more than \$100,000 from the organization and any related organizations.
- List all of the organization's **former** officers, key employees, and highest compensated employees who received more than \$100,000 of reportable compensation from the organization and any related organizations.
- List all of the organization's **former directors or trustees** that received, in the capacity as a former director or trustee of the organization, more than \$10,000 of reportable compensation from the organization and any related organizations.

List persons in the following order: individual trustees or directors; institutional trustees; officers; key employees; highest compensated employees; and former such persons.

Check this box if neither the organization nor any related organization compensated any current officer, director, or trustee.

(A) Name and Title	(B) Average hours per week (list any hours for related organizations below line)	(C) Position (do not check more than one box, unless person is both an officer and a director/trustee)						(D) Reportable compensation from the organization (W-2/1099-MISC)	(E) Reportable compensation from related organizations (W-2/1099-MISC)	(F) Estimated amount of other compensation from the organization and related organizations
		Individual trustee or director	Institutional trustee	Officer	Key employee	Highest compensated employee	Former			
(1) KATHLEEN FOX TREASURER	5.00	X		X			0.	0.	0.	
(2) BONNIE HOLDEN TEACHER/BOARD MEMBER	40.00	X					70,509.	0.	9,189.	
(3) ANDY KEMAL PRESIDENT	5.00	X		X			0.	0.	0.	
(4) JASON STEWART VICE PRESIDENT	2.00	X		X			0.	0.	0.	
(5) MARIAN CIBORSKI SECRETARY	5.00	X		X			0.	0.	0.	
(6) BRANDON ISELIN-BRADLEY BOARD MEMBER	2.00	X					0.	0.	0.	
(7) AMANDA WOMBLE TEACHER/BOARD MEMBER	40.00	X					50,229.	0.	3,732.	
(8) PATRICK GODDARD BOARD MEMBER	2.00	X					0.	0.	0.	
(9) ALEXIS AHRENS BOARD MEMBER	2.00	X					0.	0.	0.	
(10) ANTHONY CIRONE DEV. DIRECTOR/BOARD EX-OFFICIO	40.00			X			62,999.	0.	5,925.	
(11) JOHANNES LASTHAUS ADMIN. CHAIR/BOARD EX-OFFICIO	40.00			X			60,224.	0.	3,585.	

Part VII Section A. Officers, Directors, Trustees, Key Employees, and Highest Compensated Employees (continued)

(A) Name and title	(B) Average hours per week (list any hours for related organizations below line)	(C) Position (do not check more than one box, unless person is both an officer and a director/trustee)						(D) Reportable compensation from the organization (W-2/1099-MISC)	(E) Reportable compensation from related organizations (W-2/1099-MISC)	(F) Estimated amount of other compensation from the organization and related organizations
		Individual trustee or director	Institutional trustee	Officer	Key employee	Highest compensated employee	Former			
1b Sub-total							243,961.	0.	22,431.	
c Total from continuation sheets to Part VII, Section A							0.	0.	0.	
d Total (add lines 1b and 1c)							243,961.	0.	22,431.	

2 Total number of individuals (including but not limited to those listed above) who received more than \$100,000 of reportable compensation from the organization 0

	Yes	No
3 Did the organization list any former officer, director, or trustee, key employee, or highest compensated employee on line 1a? <i>If "Yes," complete Schedule J for such individual</i>		X
4 For any individual listed on line 1a, is the sum of reportable compensation and other compensation from the organization and related organizations greater than \$150,000? <i>If "Yes," complete Schedule J for such individual</i>		X
5 Did any person listed on line 1a receive or accrue compensation from any unrelated organization or individual for services rendered to the organization? <i>If "Yes," complete Schedule J for such person</i>		X

Section B. Independent Contractors

1 Complete this table for your five highest compensated independent contractors that received more than \$100,000 of compensation from the organization. Report compensation for the calendar year ending with or within the organization's tax year.

(A) Name and business address	NONE	(B) Description of services	(C) Compensation

2 Total number of independent contractors (including but not limited to those listed above) who received more than \$100,000 of compensation from the organization 0

Part VIII Statement of Revenue

Check if Schedule O contains a response or note to any line in this Part VIII

		(A) Total revenue	(B) Related or exempt function revenue	(C) Unrelated business revenue	(D) Revenue excluded from tax under sections 512 - 514	
Contributions, Gifts, Grants and Other Similar Amounts	1 a Federated campaigns	1a				
	b Membership dues	1b				
	c Fundraising events	1c	100,652.			
	d Related organizations	1d				
	e Government grants (contributions)	1e				
	f All other contributions, gifts, grants, and similar amounts not included above	1f	316,894.			
	g Noncash contributions included in lines 1a-1f: \$		11,693.			
	h Total. Add lines 1a-1f		417,546.			
	Program Service Revenue	2 a TUITION	Business Code 611710	3,730,632.	3,730,632.	
b FIELD TRIP REVENUE		611710	197,916.	197,916.		
c EXTENDED CARE		611710	77,342.	77,342.		
d SCHOOL FEES		611710	63,941.	63,941.		
e						
f All other program service revenue						
g Total. Add lines 2a-2f			4,069,831.			
Other Revenue	3 Investment income (including dividends, interest, and other similar amounts)		72.	72.		
	4 Income from investment of tax-exempt bond proceeds					
	5 Royalties					
	6 a Gross rents	(i) Real	49,894.			
		(ii) Personal				
		b Less: rental expenses		8,262.		
		c Rental income or (loss)		41,632.		
	d Net rental income or (loss)		41,632.		41,632.	
	7 a Gross amount from sales of assets other than inventory	(i) Securities				
		(ii) Other				
		b Less: cost or other basis and sales expenses				
		c Gain or (loss)				
	d Net gain or (loss)					
	8 a Gross income from fundraising events (not including \$ 100,652. of contributions reported on line 1c). See Part IV, line 18	a	42,255.			
		b Less: direct expenses	b	42,255.		
c Net income or (loss) from fundraising events			0.			
9 a Gross income from gaming activities. See Part IV, line 19	a					
	b Less: direct expenses	b				
	c Net income or (loss) from gaming activities					
10 a Gross sales of inventory, less returns and allowances	a	658,124.				
	b Less: cost of goods sold	b	560,240.			
	c Net income or (loss) from sales of inventory		97,884.	97,884.		
Miscellaneous Revenue		Business Code				
11 a MISCELLANEOUS		611710	1,092.	1,092.		
	b					
	c					
	d All other revenue					
	e Total. Add lines 11a-11d			1,092.		
12 Total revenue. See instructions.			4,628,057.	4,168,879.	0. 41,632.	

For Public Inspection

ASSOCIATION FOR WALDORF EDUCATION IN SAN DIEGO

Form 990 (2014)

95-3641387 Page **10**

Part IX Statement of Functional Expenses

Section 501(c)(3) and 501(c)(4) organizations must complete all columns. All other organizations must complete column (A).

Check if Schedule O contains a response or note to any line in this Part IX

	(A) Total expenses	(B) Program service expenses	(C) Management and general expenses	(D) Fundraising expenses
Do not include amounts reported on lines 6b, 7b, 8b, 9b, and 10b of Part VIII.				
1 Grants and other assistance to domestic organizations and domestic governments. See Part IV, line 21				
2 Grants and other assistance to domestic individuals. See Part IV, line 22	591,459.	591,459.		
3 Grants and other assistance to foreign organizations, foreign governments, and foreign individuals. See Part IV, lines 15 and 16				
4 Benefits paid to or for members				
5 Compensation of current officers, directors, trustees, and key employees	269,478.	132,477.	65,170.	71,831.
6 Compensation not included above, to disqualified persons (as defined under section 4958(f)(1)) and persons described in section 4958(c)(3)(B)				
7 Other salaries and wages	2,042,298.	1,715,625.	300,777.	25,896.
8 Pension plan accruals and contributions (include section 401(k) and 403(b) employer contributions)				
9 Other employee benefits	245,051.	221,888.	23,163.	
10 Payroll taxes	207,569.	179,123.	20,757.	7,689.
11 Fees for services (non-employees):				
a Management				
b Legal	1,952.		1,952.	
c Accounting	20,026.		20,026.	
d Lobbying				
e Professional fundraising services. See Part IV, line 17				
f Investment management fees				
g Other. (If line 11g amount exceeds 10% of line 25, column (A) amount, list line 11g expenses on Sch O.)	14,145.		14,145.	
12 Advertising and promotion	27,228.		27,228.	
13 Office expenses	10,615.		10,615.	
14 Information technology				
15 Royalties				
16 Occupancy	238,473.	165,686.	72,787.	
17 Travel	12,163.	12,163.		
18 Payments of travel or entertainment expenses for any federal, state, or local public officials				
19 Conferences, conventions, and meetings				
20 Interest	167,535.	119,060.	48,475.	
21 Payments to affiliates				
22 Depreciation, depletion, and amortization	132,384.	106,976.	25,408.	
23 Insurance	33,772.		33,772.	
24 Other expenses. Itemize expenses not covered above. (List miscellaneous expenses in line 24e. If line 24e amount exceeds 10% of line 25, column (A) amount, list line 24e expenses on Schedule O.)				
a FIELD TRIPS AND CLASSRO	238,791.	238,791.	0.	
b CLASSROOM SUPPLIES	121,118.	121,118.	0.	
c BAD DEBT EXPENSE	44,100.	0.	44,100.	0.
d PROFESSIONAL DEVELOPMEN	31,067.	31,067.	0.	
e All other expenses	80,049.	16,299.	48,424.	15,326.
25 Total functional expenses. Add lines 1 through 24e	4,529,273.	3,651,732.	756,799.	120,742.
26 Joint costs. Complete this line only if the organization reported in column (B) joint costs from a combined educational campaign and fundraising solicitation.				

Check here if following SOP 98-2 (ASC 958-720)

Part X Balance Sheet

Check if Schedule O contains a response or note to any line in this Part X

		(A) Beginning of year		(B) End of year	
Assets	1 Cash - non-interest-bearing	325,080.	1	243,789.	
	2 Savings and temporary cash investments	0.	2	201,719.	
	3 Pledges and grants receivable, net	0.	3	94,112.	
	4 Accounts receivable, net	42,957.	4	50,847.	
	5 Loans and other receivables from current and former officers, directors, trustees, key employees, and highest compensated employees. Complete Part II of Schedule L			5	
	6 Loans and other receivables from other disqualified persons (as defined under section 4958(f)(1)), persons described in section 4958(c)(3)(B), and contributing employers and sponsoring organizations of section 501(c)(9) voluntary employees' beneficiary organizations (see instr). Complete Part II of Sch L			6	
	7 Notes and loans receivable, net			7	
	8 Inventories for sale or use	74,832.	8	73,170.	
	9 Prepaid expenses and deferred charges	43.	9	0.	
	10a Land, buildings, and equipment: cost or other basis. Complete Part VI of Schedule D	10a 5,929,946.			
	b Less: accumulated depreciation	10b 706,057.	5,216,499.	10c	5,223,889.
	11 Investments - publicly traded securities			11	
	12 Investments - other securities. See Part IV, line 11			12	
	13 Investments - program-related. See Part IV, line 11			13	
	14 Intangible assets			14	
	15 Other assets. See Part IV, line 11	60,749.	15	47,566.	
16 Total assets. Add lines 1 through 15 (must equal line 34)	5,720,160.	16	5,935,092.		
Liabilities	17 Accounts payable and accrued expenses	120,139.	17	105,732.	
	18 Grants payable		18		
	19 Deferred revenue	274,543.	19	510,069.	
	20 Tax-exempt bond liabilities		20		
	21 Escrow or custodial account liability. Complete Part IV of Schedule D			21	
	22 Loans and other payables to current and former officers, directors, trustees, key employees, highest compensated employees, and disqualified persons. Complete Part II of Schedule L			22	
	23 Secured mortgages and notes payable to unrelated third parties	4,352,306.	23	4,244,808.	
	24 Unsecured notes and loans payable to unrelated third parties		24		
	25 Other liabilities (including federal income tax, payables to related third parties, and other liabilities not included on lines 17-24). Complete Part X of Schedule D	14,619.	25	17,146.	
	26 Total liabilities. Add lines 17 through 25	4,761,607.	26	4,877,755.	
Net Assets or Fund Balances	Organizations that follow SFAS 117 (ASC 958), check here <input checked="" type="checkbox"/> and complete lines 27 through 29, and lines 33 and 34.				
	27 Unrestricted net assets	867,036.	27	840,349.	
	28 Temporarily restricted net assets	91,517.	28	216,988.	
	29 Permanently restricted net assets		29		
	Organizations that do not follow SFAS 117 (ASC 958), check here <input type="checkbox"/> and complete lines 30 through 34.				
	30 Capital stock or trust principal, or current funds		30		
	31 Paid-in or capital surplus, or land, building, or equipment fund		31		
	32 Retained earnings, endowment, accumulated income, or other funds		32		
33 Total net assets or fund balances	958,553.	33	1,057,337.		
34 Total liabilities and net assets/fund balances	5,720,160.	34	5,935,092.		

Part XI Reconciliation of Net Assets

Check if Schedule O contains a response or note to any line in this Part XI

1 Total revenue (must equal Part VIII, column (A), line 12)	1	4,628,057.
2 Total expenses (must equal Part IX, column (A), line 25)	2	4,529,273.
3 Revenue less expenses. Subtract line 2 from line 1	3	98,784.
4 Net assets or fund balances at beginning of year (must equal Part X, line 33, column (A))	4	958,553.
5 Net unrealized gains (losses) on investments	5	
6 Donated services and use of facilities	6	
7 Investment expenses	7	
8 Prior period adjustments	8	
9 Other changes in net assets or fund balances (explain in Schedule O)	9	0.
10 Net assets or fund balances at end of year. Combine lines 3 through 9 (must equal Part X, line 33, column (B))	10	1,057,337.

Part XII Financial Statements and Reporting

Check if Schedule O contains a response or note to any line in this Part XII

		Yes	No
1 Accounting method used to prepare the Form 990: <input type="checkbox"/> Cash <input checked="" type="checkbox"/> Accrual <input type="checkbox"/> Other _____ If the organization changed its method of accounting from a prior year or checked "Other," explain in Schedule O.			
2a Were the organization's financial statements compiled or reviewed by an independent accountant?	2a		X
If "Yes," check a box below to indicate whether the financial statements for the year were compiled or reviewed on a separate basis, consolidated basis, or both: <input type="checkbox"/> Separate basis <input type="checkbox"/> Consolidated basis <input type="checkbox"/> Both consolidated and separate basis			
b Were the organization's financial statements audited by an independent accountant?	2b	X	
If "Yes," check a box below to indicate whether the financial statements for the year were audited on a separate basis, consolidated basis, or both: <input checked="" type="checkbox"/> Separate basis <input type="checkbox"/> Consolidated basis <input type="checkbox"/> Both consolidated and separate basis			
c If "Yes" to line 2a or 2b, does the organization have a committee that assumes responsibility for oversight of the audit, review, or compilation of its financial statements and selection of an independent accountant?	2c	X	
If the organization changed either its oversight process or selection process during the tax year, explain in Schedule O.			
3a As a result of a federal award, was the organization required to undergo an audit or audits as set forth in the Single Audit Act and OMB Circular A-133?	3a		X
b If "Yes," did the organization undergo the required audit or audits? If the organization did not undergo the required audit or audits, explain why in Schedule O and describe any steps taken to undergo such audits	3b		

Form **990** (2014)

For Public Inspection

SCHEDULE A
(Form 990 or 990-EZ)

Public Charity Status and Public Support

Complete if the organization is a section 501(c)(3) organization or a section 4947(a)(1) nonexempt charitable trust.
▶ Attach to Form 990 or Form 990-EZ.

OMB No. 1545-0047

2014

Open to Public Inspection

Department of the Treasury
Internal Revenue Service

▶ Information about Schedule A (Form 990 or 990-EZ) and its instructions is at www.irs.gov/form990.

Name of the organization **ASSOCIATION FOR WALDORF EDUCATION IN SAN DIEGO** **Employer identification number** **95-3641387**

Part I Reason for Public Charity Status (All organizations must complete this part.) See instructions.

The organization is not a private foundation because it is: (For lines 1 through 11, check only one box.)

- 1 A church, convention of churches, or association of churches described in **section 170(b)(1)(A)(i)**.
- 2 A school described in **section 170(b)(1)(A)(ii)**. (Attach Schedule E.)
- 3 A hospital or a cooperative hospital service organization described in **section 170(b)(1)(A)(iii)**.
- 4 A medical research organization operated in conjunction with a hospital described in **section 170(b)(1)(A)(iii)**. Enter the hospital's name, city, and state: _____
- 5 An organization operated for the benefit of a college or university owned or operated by a governmental unit described in **section 170(b)(1)(A)(iv)**. (Complete Part II.)
- 6 A federal, state, or local government or governmental unit described in **section 170(b)(1)(A)(v)**.
- 7 An organization that normally receives a substantial part of its support from a governmental unit or from the general public described in **section 170(b)(1)(A)(vi)**. (Complete Part II.)
- 8 A community trust described in **section 170(b)(1)(A)(vi)**. (Complete Part II.)
- 9 An organization that normally receives: (1) more than 33 1/3% of its support from contributions, membership fees, and gross receipts from activities related to its exempt functions - subject to certain exceptions, and (2) no more than 33 1/3% of its support from gross investment income and unrelated business taxable income (less section 511 tax) from businesses acquired by the organization after June 30, 1975. See **section 509(a)(2)**. (Complete Part III.)
- 10 An organization organized and operated exclusively to test for public safety. See **section 509(a)(4)**.
- 11 An organization organized and operated exclusively for the benefit of, to perform the functions of, or to carry out the purposes of one or more publicly supported organizations described in **section 509(a)(1)** or **section 509(a)(2)**. See **section 509(a)(3)**. Check the box in lines 11a through 11d that describes the type of supporting organization and complete lines 11e, 11f, and 11g.
 - a **Type I.** A supporting organization operated, supervised, or controlled by its supported organization(s), typically by giving the supported organization(s) the power to regularly appoint or elect a majority of the directors or trustees of the supporting organization. **You must complete Part IV, Sections A and B.**
 - b **Type II.** A supporting organization supervised or controlled in connection with its supported organization(s), by having control or management of the supporting organization vested in the same persons that control or manage the supported organization(s). **You must complete Part IV, Sections A and C.**
 - c **Type III functionally integrated.** A supporting organization operated in connection with, and functionally integrated with, its supported organization(s) (see instructions). **You must complete Part IV, Sections A, D, and E.**
 - d **Type III non-functionally integrated.** A supporting organization operated in connection with its supported organization(s) that is not functionally integrated. The organization generally must satisfy a distribution requirement and an attentiveness requirement (see instructions). **You must complete Part IV, Sections A and D, and Part V.**
 - e Check this box if the organization received a written determination from the IRS that it is a Type I, Type II, Type III functionally integrated, or Type III non-functionally integrated supporting organization.
 - f Enter the number of supported organizations
 - g Provide the following information about the supported organization(s).

(i) Name of supported organization	(ii) EIN	(iii) Type of organization (described on lines 1-9 above or IRC section (see instructions))	(iv) Is the organization listed in your governing document?		(v) Amount of monetary support (see Instructions)	(vi) Amount of other support (see Instructions)
			Yes	No		
Total						

Part II Support Schedule for Organizations Described in Sections 170(b)(1)(A)(iv) and 170(b)(1)(A)(vi)

(Complete only if you checked the box on line 5, 7, or 8 of Part I or if the organization failed to qualify under Part III. If the organization fails to qualify under the tests listed below, please complete Part III.)

Section A. Public Support

Calendar year (or fiscal year beginning in) ►	(a) 2010	(b) 2011	(c) 2012	(d) 2013	(e) 2014	(f) Total
1 Gifts, grants, contributions, and membership fees received. (Do not include any "unusual grants.")						
2 Tax revenues levied for the organization's benefit and either paid to or expended on its behalf						
3 The value of services or facilities furnished by a governmental unit to the organization without charge ...						
4 Total. Add lines 1 through 3						
5 The portion of total contributions by each person (other than a governmental unit or publicly supported organization) included on line 1 that exceeds 2% of the amount shown on line 11, column (f)						
6 Public support. Subtract line 5 from line 4.						

Section B. Total Support

Calendar year (or fiscal year beginning in) ►	(a) 2010	(b) 2011	(c) 2012	(d) 2013	(e) 2014	(f) Total
7 Amounts from line 4						
8 Gross income from interest, dividends, payments received on securities loans, rents, royalties and income from similar sources ...						
9 Net income from unrelated business activities, whether or not the business is regularly carried on ...						
10 Other income. Do not include gain or loss from the sale of capital assets (Explain in Part VI.)						
11 Total support. Add lines 7 through 10						
12 Gross receipts from related activities, etc. (see instructions)					12	
13 First five years. If the Form 990 is for the organization's first, second, third, fourth, or fifth tax year as a section 501(c)(3) organization, check this box and stop here						<input type="checkbox"/>

Section C. Computation of Public Support Percentage

14 Public support percentage for 2014 (line 6, column (f) divided by line 11, column (f))	14	
15 Public support percentage from 2013 Schedule A, Part II, line 14	15	
16a 33 1/3% support test - 2014. If the organization did not check the box on line 13, and line 14 is 33 1/3% or more, check this box and stop here. The organization qualifies as a publicly supported organization	<input type="checkbox"/>	
b 33 1/3% support test - 2013. If the organization did not check a box on line 13 or 16a, and line 15 is 33 1/3% or more, check this box and stop here. The organization qualifies as a publicly supported organization	<input type="checkbox"/>	
17a 10% -facts-and-circumstances test - 2014. If the organization did not check a box on line 13, 16a, or 16b, and line 14 is 10% or more, and if the organization meets the "facts-and-circumstances" test, check this box and stop here. Explain in Part VI how the organization meets the "facts-and-circumstances" test. The organization qualifies as a publicly supported organization	<input type="checkbox"/>	
b 10% -facts-and-circumstances test - 2013. If the organization did not check a box on line 13, 16a, 16b, or 17a, and line 15 is 10% or more, and if the organization meets the "facts-and-circumstances" test, check this box and stop here. Explain in Part VI how the organization meets the "facts-and-circumstances" test. The organization qualifies as a publicly supported organization	<input type="checkbox"/>	
18 Private foundation. If the organization did not check a box on line 13, 16a, 16b, 17a, or 17b, check this box and see instructions	<input type="checkbox"/>	

For Public Inspection

Part III Support Schedule for Organizations Described in Section 509(a)(2)

(Complete only if you checked the box on line 9 of Part I or if the organization failed to qualify under Part II. If the organization fails to qualify under the tests listed below, please complete Part II.)

Section A. Public Support

Calendar year (or fiscal year beginning in) ▶	(a) 2010	(b) 2011	(c) 2012	(d) 2013	(e) 2014	(f) Total
1 Gifts, grants, contributions, and membership fees received. (Do not include any "unusual grants.")						
2 Gross receipts from admissions, merchandise sold or services performed, or facilities furnished in any activity that is related to the organization's tax-exempt purpose						
3 Gross receipts from activities that are not an unrelated trade or business under section 513						
4 Tax revenues levied for the organization's benefit and either paid to or expended on its behalf						
5 The value of services or facilities furnished by a governmental unit to the organization without charge						
6 Total. Add lines 1 through 5						
7a Amounts included on lines 1, 2, and 3 received from disqualified persons						
b Amounts included on lines 2 and 3 received from other than disqualified persons that exceed the greater of \$5,000 or 1% of the amount on line 13 for the year						
c Add lines 7a and 7b						
8 Public support. (Subtract line 7c from line 6.)						

Section B. Total Support

Calendar year (or fiscal year beginning in) ▶	(a) 2010	(b) 2011	(c) 2012	(d) 2013	(e) 2014	(f) Total
9 Amounts from line 6						
10a Gross income from interest, dividends, payments received on securities loans, rents, royalties and income from similar sources						
b Unrelated business taxable income (less section 511 taxes) from businesses acquired after June 30, 1975						
c Add lines 10a and 10b						
11 Net income from unrelated business activities not included in line 10b, whether or not the business is regularly carried on						
12 Other income. Do not include gain or loss from the sale of capital assets (Explain in Part VI.)						
13 Total support. (Add lines 9, 10c, 11, and 12.)						

14 First five years. If the Form 990 is for the organization's first, second, third, fourth, or fifth tax year as a section 501(c)(3) organization, check this box and **stop here**

Section C. Computation of Public Support Percentage

15 Public support percentage for 2014 (line 8, column (f) divided by line 13, column (f))	15	
16 Public support percentage from 2013 Schedule A, Part III, line 15	16	

Section D. Computation of Investment Income Percentage

17 Investment income percentage for 2014 (line 10c, column (f) divided by line 13, column (f))	17	
18 Investment income percentage from 2013 Schedule A, Part III, line 17	18	

19a 33 1/3% support tests - 2014. If the organization did not check the box on line 14, and line 15 is more than 33 1/3%, and line 17 is not more than 33 1/3%, check this box and **stop here**. The organization qualifies as a publicly supported organization

b 33 1/3% support tests - 2013. If the organization did not check a box on line 14 or line 19a, and line 16 is more than 33 1/3%, and line 18 is not more than 33 1/3%, check this box and **stop here**. The organization qualifies as a publicly supported organization

20 Private foundation. If the organization did not check a box on line 14, 19a, or 19b, check this box and see instructions

Part IV Supporting Organizations

(Complete only if you checked a box on line 11 of Part I. If you checked 11a of Part I, complete Sections A and B. If you checked 11b of Part I, complete Sections A and C. If you checked 11c of Part I, complete Sections A, D, and E. If you checked 11d of Part I, complete Sections A and D, and complete Part V.)

Section A. All Supporting Organizations

	Yes	No
1 Are all of the organization's supported organizations listed by name in the organization's governing documents? <i>If "No" describe in Part VI how the supported organizations are designated. If designated by class or purpose, describe the designation. If historic and continuing relationship, explain.</i>	<input type="checkbox"/>	<input type="checkbox"/>
2 Did the organization have any supported organization that does not have an IRS determination of status under section 509(a)(1) or (2)? <i>If "Yes," explain in Part VI how the organization determined that the supported organization was described in section 509(a)(1) or (2).</i>	<input type="checkbox"/>	<input type="checkbox"/>
3a Did the organization have a supported organization described in section 501(c)(4), (5), or (6)? <i>If "Yes," answer (b) and (c) below.</i>	<input type="checkbox"/>	<input type="checkbox"/>
b Did the organization confirm that each supported organization qualified under section 501(c)(4), (5), or (6) and satisfied the public support tests under section 509(a)(2)? <i>If "Yes," describe in Part VI when and how the organization made the determination.</i>	<input type="checkbox"/>	<input type="checkbox"/>
c Did the organization ensure that all support to such organizations was used exclusively for section 170(c)(2) (B) purposes? <i>If "Yes," explain in Part VI what controls the organization put in place to ensure such use.</i>	<input type="checkbox"/>	<input type="checkbox"/>
4a Was any supported organization not organized in the United States ("foreign supported organization")? <i>If "Yes" and if you checked 11a or 11b in Part I, answer (b) and (c) below.</i>	<input type="checkbox"/>	<input type="checkbox"/>
b Did the organization have ultimate control and discretion in deciding whether to make grants to the foreign supported organization? <i>If "Yes," describe in Part VI how the organization had such control and discretion despite being controlled or supervised by or in connection with its supported organizations.</i>	<input type="checkbox"/>	<input type="checkbox"/>
c Did the organization support any foreign supported organization that does not have an IRS determination under sections 501(c)(3) and 509(a)(1) or (2)? <i>If "Yes," explain in Part VI what controls the organization used to ensure that all support to the foreign supported organization was used exclusively for section 170(c)(2)(B) purposes.</i>	<input type="checkbox"/>	<input type="checkbox"/>
5a Did the organization add, substitute, or remove any supported organizations during the tax year? <i>If "Yes," answer (b) and (c) below (if applicable). Also, provide detail in Part VI, including (i) the names and EIN numbers of the supported organizations added, substituted, or removed, (ii) the reasons for each such action, (iii) the authority under the organization's organizing document authorizing such action, and (iv) how the action was accomplished (such as by amendment to the organizing document).</i>	<input type="checkbox"/>	<input type="checkbox"/>
b Type I or Type II only. Was any added or substituted supported organization part of a class already designated in the organization's organizing document?	<input type="checkbox"/>	<input type="checkbox"/>
c Substitutions only. Was the substitution the result of an event beyond the organization's control?	<input type="checkbox"/>	<input type="checkbox"/>
6 Did the organization provide support (whether in the form of grants or the provision of services or facilities) to anyone other than (a) its supported organizations; (b) individuals that are part of the charitable class benefited by one or more of its supported organizations; or (c) other supporting organizations that also support or benefit one or more of the filing organization's supported organizations? <i>If "Yes," provide detail in Part VI.</i>	<input type="checkbox"/>	<input type="checkbox"/>
7 Did the organization provide a grant, loan, compensation, or other similar payment to a substantial contributor (defined in IRC 4958(c)(3)(C)), a family member of a substantial contributor, or a 35-percent controlled entity with regard to a substantial contributor? <i>If "Yes," complete Part I of Schedule L (Form 990).</i>	<input type="checkbox"/>	<input type="checkbox"/>
8 Did the organization make a loan to a disqualified person (as defined in section 4958) not described in line 7? <i>If "Yes," complete Part I of Schedule L (Form 990).</i>	<input type="checkbox"/>	<input type="checkbox"/>
9a Was the organization controlled directly or indirectly at any time during the tax year by one or more disqualified persons as defined in section 4946 (other than foundation managers and organizations described in section 509(a)(1) or (2))? <i>If "Yes," provide detail in Part VI.</i>	<input type="checkbox"/>	<input type="checkbox"/>
b Did one or more disqualified persons (as defined in line 9(a)) hold a controlling interest in any entity in which the supporting organization had an interest? <i>If "Yes," provide detail in Part VI.</i>	<input type="checkbox"/>	<input type="checkbox"/>
c Did a disqualified person (as defined in line 9(a)) have an ownership interest in, or derive any personal benefit from, assets in which the supporting organization also had an interest? <i>If "Yes," provide detail in Part VI.</i>	<input type="checkbox"/>	<input type="checkbox"/>
10a Was the organization subject to the excess business holdings rules of IRC 4943 because of IRC 4943(f) (regarding certain Type II supporting organizations, and all Type III non-functionally integrated supporting organizations)? <i>If "Yes," answer (b) below.</i>	<input type="checkbox"/>	<input type="checkbox"/>
b Did the organization have any excess business holdings in the tax year? <i>(Use Schedule C, Form 4720, to determine whether the organization had excess business holdings.)</i>	<input type="checkbox"/>	<input type="checkbox"/>

Part IV Supporting Organizations *(continued)*

	Yes	No
11 Has the organization accepted a gift or contribution from any of the following persons?		
a A person who directly or indirectly controls, either alone or together with persons described in (b) and (c) below, the governing body of a supported organization?		
b A family member of a person described in (a) above?		
c A 35% controlled entity of a person described in (a) or (b) above? If "Yes" to a, b, or c, provide detail in Part VI .		

Section B. Type I Supporting Organizations

	Yes	No
1 Did the directors, trustees, or membership of one or more supported organizations have the power to regularly appoint or elect at least a majority of the organization's directors or trustees at all times during the tax year? If "No," describe in Part VI how the supported organization(s) effectively operated, supervised, or controlled the organization's activities. If the organization had more than one supported organization, describe how the powers to appoint and/or remove directors or trustees were allocated among the supported organizations and what conditions or restrictions, if any, applied to such powers during the tax year.		
2 Did the organization operate for the benefit of any supported organization other than the supported organization(s) that operated, supervised, or controlled the supporting organization? If "Yes," explain in Part VI how providing such benefit carried out the purposes of the supported organization(s) that operated, supervised, or controlled the supporting organization.		

Section C. Type II Supporting Organizations

	Yes	No
1 Were a majority of the organization's directors or trustees during the tax year also a majority of the directors or trustees of each of the organization's supported organization(s)? If "No," describe in Part VI how control or management of the supporting organization was vested in the same persons that controlled or managed the supported organization(s).		

Section D. Type III Supporting Organizations

	Yes	No
1 Did the organization provide to each of its supported organizations, by the last day of the fifth month of the organization's tax year, (1) a written notice describing the type and amount of support provided during the prior tax year, (2) a copy of the Form 990 that was most recently filed as of the date of notification, and (3) copies of the organization's governing documents in effect on the date of notification, to the extent not previously provided?		
2 Were any of the organization's officers, directors, or trustees either (i) appointed or elected by the supported organization(s) or (ii) serving on the governing body of a supported organization? If "No," explain in Part VI how the organization maintained a close and continuous working relationship with the supported organization(s).		
3 By reason of the relationship described in (2), did the organization's supported organizations have a significant voice in the organization's investment policies and in directing the use of the organization's income or assets at all times during the tax year? If "Yes," describe in Part VI the role the organization's supported organizations played in this regard.		

Section E. Type III Functionally-Integrated Supporting Organizations

1 Check the box next to the method that the organization used to satisfy the Integral Part Test during the year <i>(see instructions)</i> :		
a <input type="checkbox"/> The organization satisfied the Activities Test. Complete line 2 below.		
b <input type="checkbox"/> The organization is the parent of each of its supported organizations. Complete line 3 below.		
c <input type="checkbox"/> The organization supported a governmental entity. Describe in Part VI how you supported a government entity (see instructions).		
2 Activities Test. Answer (a) and (b) below.		
a Did substantially all of the organization's activities during the tax year directly further the exempt purposes of the supported organization(s) to which the organization was responsive? If "Yes," then in Part VI identify those supported organizations and explain how these activities directly furthered their exempt purposes, how the organization was responsive to those supported organizations, and how the organization determined that these activities constituted substantially all of its activities.	Yes	No
b Did the activities described in (a) constitute activities that, but for the organization's involvement, one or more of the organization's supported organization(s) would have been engaged in? If "Yes," explain in Part VI the reasons for the organization's position that its supported organization(s) would have engaged in these activities but for the organization's involvement.		
3 Parent of Supported Organizations. Answer (a) and (b) below.		
a Did the organization have the power to regularly appoint or elect a majority of the officers, directors, or trustees of each of the supported organizations? Provide details in Part VI .		
b Did the organization exercise a substantial degree of direction over the policies, programs, and activities of each of its supported organizations? If "Yes," describe in Part VI the role played by the organization in this regard.		

Part V Type III Non-Functionally Integrated 509(a)(3) Supporting Organizations

1 Check here if the organization satisfied the Integral Part Test as a qualifying trust on Nov. 20, 1970. **See instructions.** All other Type III non-functionally integrated supporting organizations must complete Sections A through E.

Section A - Adjusted Net Income		(A) Prior Year	(B) Current Year (optional)
1	Net short-term capital gain	1	
2	Recoveries of prior-year distributions	2	
3	Other gross income (see instructions)	3	
4	Add lines 1 through 3	4	
5	Depreciation and depletion	5	
6	Portion of operating expenses paid or incurred for production or collection of gross income or for management, conservation, or maintenance of property held for production of income (see instructions)	6	
7	Other expenses (see instructions)	7	
8	Adjusted Net Income (subtract lines 5, 6 and 7 from line 4)	8	

Section B - Minimum Asset Amount		(A) Prior Year	(B) Current Year (optional)
1	Aggregate fair market value of all non-exempt-use assets (see instructions for short tax year or assets held for part of year):		
a	Average monthly value of securities	1a	
b	Average monthly cash balances	1b	
c	Fair market value of other non-exempt-use assets	1c	
d	Total (add lines 1a, 1b, and 1c)	1d	
e	Discount claimed for blockage or other factors (explain in detail in Part VI):		
2	Acquisition indebtedness applicable to non-exempt-use assets	2	
3	Subtract line 2 from line 1d	3	
4	Cash deemed held for exempt use. Enter 1-1/2% of line 3 (for greater amount, see instructions).	4	
5	Net value of non-exempt-use assets (subtract line 4 from line 3)	5	
6	Multiply line 5 by .035	6	
7	Recoveries of prior-year distributions	7	
8	Minimum Asset Amount (add line 7 to line 6)	8	

Section C - Distributable Amount		(A) Prior Year	(B) Current Year
1	Adjusted net income for prior year (from Section A, line 8, Column A)	1	Current Year
2	Enter 85% of line 1	2	
3	Minimum asset amount for prior year (from Section B, line 8, Column A)	3	
4	Enter greater of line 2 or line 3	4	
5	Income tax imposed in prior year	5	
6	Distributable Amount. Subtract line 5 from line 4, unless subject to emergency temporary reduction (see instructions)	6	
7	<input type="checkbox"/> Check here if the current year is the organization's first as a non-functionally-integrated Type III supporting organization (see instructions).		

Part V Type III Non-Functionally Integrated 509(a)(3) Supporting Organizations *(continued)*

Section D - Distributions	Current Year
1 Amounts paid to supported organizations to accomplish exempt purposes	
2 Amounts paid to perform activity that directly furthers exempt purposes of supported organizations, in excess of income from activity	
3 Administrative expenses paid to accomplish exempt purposes of supported organizations	
4 Amounts paid to acquire exempt-use assets	
5 Qualified set-aside amounts (prior IRS approval required)	
6 Other distributions (describe in Part VI). See instructions.	
7 Total annual distributions. Add lines 1 through 6.	
8 Distributions to attentive supported organizations to which the organization is responsive (provide details in Part VI). See instructions.	
9 Distributable amount for 2014 from Section C, line 6	
10 Line 8 amount divided by Line 9 amount	

Section E - Distribution Allocations (see instructions)	(i) Excess Distributions	(ii) Underdistributions Pre-2014	(iii) Distributable Amount for 2014
1 Distributable amount for 2014 from Section C, line 6			
2 Underdistributions, if any, for years prior to 2014 (reasonable cause required-see instructions)			
3 Excess distributions carryover, if any, to 2014:			
a			
b			
c			
d			
e From 2013			
f Total of lines 3a through e			
g Applied to underdistributions of prior years			
h Applied to 2014 distributable amount			
i Carryover from 2009 not applied (see instructions)			
j Remainder. Subtract lines 3g, 3h, and 3i from 3f.			
4 Distributions for 2014 from Section D, line 7: \$			
a Applied to underdistributions of prior years			
b Applied to 2014 distributable amount			
c Remainder. Subtract lines 4a and 4b from 4.			
5 Remaining underdistributions for years prior to 2014, if any. Subtract lines 3g and 4a from line 2 (if amount greater than zero, see instructions).			
6 Remaining underdistributions for 2014. Subtract lines 3h and 4b from line 1 (if amount greater than zero, see instructions).			
7 Excess distributions carryover to 2015. Add lines 3j and 4c.			
8 Breakdown of line 7:			
a			
b			
c			
d Excess from 2013			
e Excess from 2014			

Schedule A (Form 990 or 990-EZ) 2014

Part VI **Supplemental Information.** Provide the explanations required by Part II, line 10; Part II, line 17a or 17b; and Part III, line 12.

Also complete this part for any additional information. (See instructions).

Lined area for supplemental information.

COPY

For Public Inspection

SCHEDULE D (Form 990)

Department of the Treasury
Internal Revenue Service

Supplemental Financial Statements

▶ Complete if the organization answered "Yes" to Form 990, Part IV, line 6, 7, 8, 9, 10, 11a, 11b, 11c, 11d, 11e, 11f, 12a, or 12b.
▶ Attach to Form 990.

OMB No. 1545-0047

2014

Open to Public Inspection

▶ Information about Schedule D (Form 990) and its instructions is at www.irs.gov/form990.

Name of the organization **ASSOCIATION FOR WALDORF EDUCATION
IN SAN DIEGO**

Employer identification number
95-3641387

Part I Organizations Maintaining Donor Advised Funds or Other Similar Funds or Accounts. Complete if the organization answered "Yes" to Form 990, Part IV, line 6.

	(a) Donor advised funds	(b) Funds and other accounts
1 Total number at end of year		
2 Aggregate value of contributions to (during year)		
3 Aggregate value of grants from (during year)		
4 Aggregate value at end of year		
5 Did the organization inform all donors and donor advisors in writing that the assets held in donor advised funds are the organization's property, subject to the organization's exclusive legal control?		<input type="checkbox"/> Yes <input type="checkbox"/> No
6 Did the organization inform all grantees, donors, and donor advisors in writing that grant funds can be used only for charitable purposes and not for the benefit of the donor or donor advisor, or for any other purpose conferring impermissible private benefit?		<input type="checkbox"/> Yes <input type="checkbox"/> No

Part II Conservation Easements. Complete if the organization answered "Yes" to Form 990, Part IV, line 7.

1 Purpose(s) of conservation easements held by the organization (check all that apply).

Preservation of land for public use (e.g., recreation or education) Preservation of a historically important land area

Protection of natural habitat Preservation of a certified historic structure

Preservation of open space

2 Complete lines 2a through 2d if the organization held a qualified conservation contribution in the form of a conservation easement on the last day of the tax year.

	Held at the End of the Tax Year
a Total number of conservation easements	2a
b Total acreage restricted by conservation easements	2b
c Number of conservation easements on a certified historic structure included in (a)	2c
d Number of conservation easements included in (c) acquired after 8/17/06, and not on a historic structure listed in the National Register	2d

3 Number of conservation easements modified, transferred, released, extinguished, or terminated by the organization during the tax year ▶ _____

4 Number of states where property subject to conservation easement is located ▶ _____

5 Does the organization have a written policy regarding the periodic monitoring, inspection, handling of violations, and enforcement of the conservation easements it holds?

Yes No

6 Staff and volunteer hours devoted to monitoring, inspecting, and enforcing conservation easements during the year ▶ _____

7 Amount of expenses incurred in monitoring, inspecting, and enforcing conservation easements during the year ▶ \$ _____

8 Does each conservation easement reported on line 2(d) above satisfy the requirements of section 170(h)(4)(B)(i) and section 170(h)(4)(B)(ii)?

Yes No

9 In Part XIII, describe how the organization reports conservation easements in its revenue and expense statement, and balance sheet, and include, if applicable, the text of the footnote to the organization's financial statements that describes the organization's accounting for conservation easements.

Part III Organizations Maintaining Collections of Art, Historical Treasures, or Other Similar Assets.

Complete if the organization answered "Yes" to Form 990, Part IV, line 8.

1a If the organization elected, as permitted under SFAS 116 (ASC 958), not to report in its revenue statement and balance sheet works of art, historical treasures, or other similar assets held for public exhibition, education, or research in furtherance of public service, provide, in Part XIII, the text of the footnote to its financial statements that describes these items.

b If the organization elected, as permitted under SFAS 116 (ASC 958), to report in its revenue statement and balance sheet works of art, historical treasures, or other similar assets held for public exhibition, education, or research in furtherance of public service, provide the following amounts relating to these items:

(i) Revenue included in Form 990, Part VIII, line 1

(ii) Assets included in Form 990, Part X

2 If the organization received or held works of art, historical treasures, or other similar assets for financial gain, provide the following amounts required to be reported under SFAS 116 (ASC 958) relating to these items:

a Revenue included in Form 990, Part VIII, line 1

b Assets included in Form 990, Part X

Part III Organizations Maintaining Collections of Art, Historical Treasures, or Other Similar Assets *(continued)*

3 Using the organization's acquisition, accession, and other records, check any of the following that are a significant use of its collection items (check all that apply):

- | | |
|---|---|
| <p>a <input type="checkbox"/> Public exhibition</p> <p>b <input type="checkbox"/> Scholarly research</p> <p>c <input type="checkbox"/> Preservation for future generations</p> | <p>d <input type="checkbox"/> Loan or exchange programs</p> <p>e <input type="checkbox"/> Other _____</p> |
|---|---|

4 Provide a description of the organization's collections and explain how they further the organization's exempt purpose in Part XIII.

5 During the year, did the organization solicit or receive donations of art, historical treasures, or other similar assets to be sold to raise funds rather than to be maintained as part of the organization's collection? Yes No

Part IV Escrow and Custodial Arrangements. Complete if the organization answered "Yes" to Form 990, Part IV, line 9, or reported an amount on Form 990, Part X, line 21.

1a Is the organization an agent, trustee, custodian or other intermediary for contributions or other assets not included on Form 990, Part X? Yes No

b If "Yes," explain the arrangement in Part XIII and complete the following table:

	Amount
c Beginning balance	1c
d Additions during the year	1d
e Distributions during the year	1e
f Ending balance	1f

2a Did the organization include an amount on Form 990, Part X, line 21, for escrow or custodial account liability? Yes No

b If "Yes," explain the arrangement in Part XIII. Check here if the explanation has been provided in Part XIII

Part V Endowment Funds. Complete if the organization answered "Yes" to Form 990, Part IV, line 10.

	(a) Current year	(b) Prior year	(c) Two years back	(d) Three years back	(e) Four years back
1a Beginning of year balance					
b Contributions					
c Net investment earnings, gains, and losses					
d Grants or scholarships					
e Other expenditures for facilities and programs					
f Administrative expenses					
g End of year balance					

2 Provide the estimated percentage of the current year end balance (line 1g, column (a)) held as:

- a** Board designated or quasi-endowment ▶ _____ %
- b** Permanent endowment ▶ _____ %
- c** Temporarily restricted endowment ▶ _____ %

The percentages in lines 2a, 2b, and 2c should equal 100%.

3a Are there endowment funds not in the possession of the organization that are held and administered for the organization by:

- (i)** unrelated organizations
- (ii)** related organizations

	Yes	No
3a(i)		
3a(ii)		
3b		

b If "Yes" to 3a(ii), are the related organizations listed as required on Schedule R?

4 Describe in Part XIII the intended uses of the organization's endowment funds.

Part VI Land, Buildings, and Equipment.

Complete if the organization answered "Yes" to Form 990, Part IV, line 11a. See Form 990, Part X, line 10.

Description of property	(a) Cost or other basis (investment)	(b) Cost or other basis (other)	(c) Accumulated depreciation	(d) Book value
1a Land		1,553,796.		1,553,796.
b Buildings		4,166,814.	612,922.	3,553,892.
c Leasehold improvements				
d Equipment		178,527.	93,135.	85,392.
e Other		30,809.		30,809.
Total. Add lines 1a through 1e. (Column (d) must equal Form 990, Part X, column (B), line 10c.)				5,223,889.

Part VII Investments - Other Securities.

Complete if the organization answered "Yes" to Form 990, Part IV, line 11b. See Form 990, Part X, line 12.

(a) Description of security or category (including name of security)	(b) Book value	(c) Method of valuation: Cost or end-of-year market value
(1) Financial derivatives		
(2) Closely-held equity interests		
(3) Other		
(A)		
(B)		
(C)		
(D)		
(E)		
(F)		
(G)		
(H)		
Total. (Col. (b) must equal Form 990, Part X, col. (B) line 12.) ▶		

Part VIII Investments - Program Related.

Complete if the organization answered "Yes" to Form 990, Part IV, line 11c. See Form 990, Part X, line 13.

(a) Description of investment	(b) Book value	(c) Method of valuation: Cost or end-of-year market value
(1)		
(2)		
(3)		
(4)		
(5)		
(6)		
(7)		
(8)		
(9)		
Total. (Col. (b) must equal Form 990, Part X, col. (B) line 13.) ▶		

Part IX Other Assets.

Complete if the organization answered "Yes" to Form 990, Part IV, line 11d. See Form 990, Part X, line 15.

(a) Description	(b) Book value
(1)	
(2)	
(3)	
(4)	
(5)	
(6)	
(7)	
(8)	
(9)	
Total. (Column (b) must equal Form 990, Part X, col. (B) line 15.) ▶	

Part X Other Liabilities.

Complete if the organization answered "Yes" to Form 990, Part IV, line 11e or 11f. See Form 990, Part X, line 25.

1. (a) Description of liability	(b) Book value	
(1) Federal income taxes		
(2) OTHER ACCRUED LIABILITIES	17,146.	
(3)		
(4)		
(5)		
(6)		
(7)		
(8)		
(9)		
Total. (Column (b) must equal Form 990, Part X, col. (B) line 25.) ▶	17,146.	

2. Liability for uncertain tax positions. In Part XIII, provide the text of the footnote to the organization's financial statements that reports the organization's liability for uncertain tax positions under FIN 48 (ASC 740). Check here if the text of the footnote has been provided in Part XIII

Part XI Reconciliation of Revenue per Audited Financial Statements With Revenue per Return.

Complete if the organization answered "Yes" to Form 990, Part IV, line 12a.

1 Total revenue, gains, and other support per audited financial statements		1	4,635,662.
2 Amounts included on line 1 but not on Form 990, Part VIII, line 12:			
a Net unrealized gains (losses) on investments	2a		
b Donated services and use of facilities	2b		
c Recoveries of prior year grants	2c		
d Other (Describe in Part XIII.)	2d	599,064.	
e Add lines 2a through 2d	2e		599,064.
3 Subtract line 2e from line 1		3	4,036,598.
4 Amounts included on Form 990, Part VIII, line 12, but not on line 1:			
a Investment expenses not included on Form 990, Part VIII, line 7b	4a		
b Other (Describe in Part XIII.)	4b	591,459.	
c Add lines 4a and 4b	4c		591,459.
5 Total revenue. Add lines 3 and 4c. (This must equal Form 990, Part I, line 12.)		5	4,628,057.

Part XII Reconciliation of Expenses per Audited Financial Statements With Expenses per Return.

Complete if the organization answered "Yes" to Form 990, Part IV, line 12a.

1 Total expenses and losses per audited financial statements		1	4,536,878.
2 Amounts included on line 1 but not on Form 990, Part IX, line 25:			
a Donated services and use of facilities	2a		
b Prior year adjustments	2b		
c Other losses	2c		
d Other (Describe in Part XIII.)	2d	599,064.	
e Add lines 2a through 2d	2e		599,064.
3 Subtract line 2e from line 1		3	3,937,814.
4 Amounts included on Form 990, Part IX, line 25, but not on line 1:			
a Investment expenses not included on Form 990, Part VIII, line 7b	4a		
b Other (Describe in Part XIII.)	4b	591,459.	
c Add lines 4a and 4b	4c		591,459.
5 Total expenses. Add lines 3 and 4c. (This must equal Form 990, Part I, line 18.)		5	4,529,273.

Part XIII Supplemental Information.

Provide the descriptions required for Part II, lines 3, 5, and 9; Part III, lines 1a and 4; Part IV, lines 1b and 2b; Part V, line 4; Part X, line 2; Part XI, lines 2d and 4b; and Part XII, lines 2d and 4b. Also complete this part to provide any additional information.

PART X, LINE 2:

THE SCHOOL HAS ADOPTED THE PROVISIONS OF ACCOUNTING STANDARDS CODIFICATION ("ASC") 740-10-05 RELATING TO ACCOUNTING AND REPORTING FOR UNCERTAINTY IN INCOME TAXES. FOR THE SCHOOL, THESE PROVISIONS COULD BE APPLICABLE TO THE INCURRENCE OF ANY UNRELATED BUSINESS INCOME ATTRIBUTABLE TO THE SCHOOL. BECAUSE OF THE SCHOOL'S GENERAL TAX-EXEMPT STATUS, ASC 740-10-05 IS NOT ANTICIPATED TO HAVE A MATERIAL IMPACT ON THE SCHOOL'S FINANCIAL STATEMENTS.

PART XI, LINE 2D - OTHER ADJUSTMENTS:

RENTAL EXPENSES	8,262.
SPECIAL EVENT EXPENSES	30,562.

Part XIII Supplemental Information (continued)

COST OF GOODS SOLD 560,240.

TOTAL TO SCHEDULE D, PART XI, LINE 2D 599,064.

PART XI, LINE 4B - OTHER ADJUSTMENTS:

TUITION ASSISTANCE NET WITH REVENUE FOR FINANCIAL STATEMENTS 591,459.

PART XII, LINE 2D - OTHER ADJUSTMENTS:

RENTAL EXPENSES 8,262.

SPECIAL EVENT EXPENSES 30,562.

COST OF GOODS SOLD 560,240.

TOTAL TO SCHEDULE D, PART XII, LINE 2D 599,064.

PART XII, LINE 4B - OTHER ADJUSTMENTS:

TUITION ASSISTANCE REPORTED AS GRANT EXPENSE ON 990 591,459.

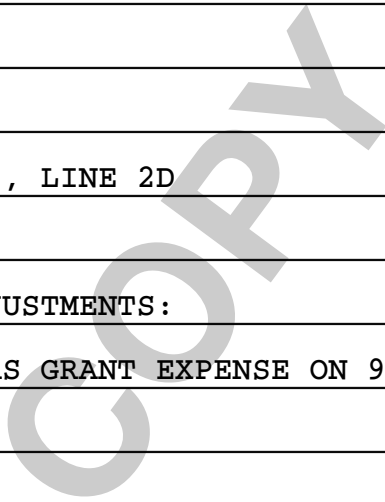

For Public Inspection

Schools

SCHEDULE E
(Form 990 or 990-EZ)

Department of the Treasury
Internal Revenue Service

▶ **Complete if the organization answered "Yes" to Form 990, Part IV, line 13, or Form 990-EZ, Part VI, line 48.**

▶ **Attach to Form 990 or Form 990-EZ.**

OMB No. 1545-0047

2014

Open to Public Inspection

▶ **Information about Schedule E (Form 990 or 990-EZ) and its instructions is at www.irs.gov/form990.**

Name of the organization ASSOCIATION FOR WALDORF EDUCATION IN SAN DIEGO	Employer identification number 95-3641387
---	---

Part I

		YES	NO
1 Does the organization have a racially nondiscriminatory policy toward students by statement in its charter, bylaws, other governing instrument, or in a resolution of its governing body?	1	X	
2 Does the organization include a statement of its racially nondiscriminatory policy toward students in all its brochures, catalogues, and other written communications with the public dealing with student admissions, programs, and scholarships?	2	X	
3 Has the organization publicized its racially nondiscriminatory policy through newspaper or broadcast media during the period of solicitation for students, or during the registration period if it has no solicitation program, in a way that makes the policy known to all parts of the general community it serves? If "Yes," please describe. If "No," please explain. If you need more space, use Part II	3	X	
<u>THE SCHOOL PUBLICIZES ITS RACIALLY NONDISCRIMINATORY POLICY THROUGH THE USE OF ITS SCHOOL WEBSITE.</u>			
4 Does the organization maintain the following?			
a Records indicating the racial composition of the student body, faculty, and administrative staff?	4a	X	
b Records documenting that scholarships and other financial assistance are awarded on a racially nondiscriminatory basis?	4b	X	
c Copies of all catalogues, brochures, announcements, and other written communications to the public dealing with student admissions, programs, and scholarships?	4c	X	
d Copies of all material used by the organization or on its behalf to solicit contributions?	4d	X	
If you answered "No" to any of the above, please explain. If you need more space, use Part II.			
5 Does the organization discriminate by race in any way with respect to:			
a Students' rights or privileges?	5a		X
b Admissions policies?	5b		X
c Employment of faculty or administrative staff?	5c		X
d Scholarships or other financial assistance?	5d		X
e Educational policies?	5e		X
f Use of facilities?	5f		X
g Athletic programs?	5g		X
h Other extracurricular activities?	5h		X
If you answered "Yes" to any of the above, please explain. If you need more space, use Part II.			
6a Does the organization receive any financial aid or assistance from a governmental agency?	6a		X
b Has the organization's right to such aid ever been revoked or suspended?	6b		X
If you answered "Yes" to either line 6a or line 6b, explain on Part II.			
7 Does the organization certify that it has complied with the applicable requirements of sections 4.01 through 4.05 of Rev. Proc. 75-50, 1975-2 C.B. 587, covering racial nondiscrimination? If "No," explain on Part II	7	X	

LHA For Paperwork Reduction Act Notice, see the Instructions for Form 990 or Form 990-EZ.

Schedule E (Form 990 or 990-EZ) (2014)

Part II **Supplemental Information.** Provide the explanations required by Part I, lines 3, 4d, 5h, 6b, and 7, as applicable.

Also provide any other additional information.

Lined area for supplemental information.

COPY

For Public Inspection

SCHEDULE G
(Form 990 or 990-EZ)

Supplemental Information Regarding Fundraising or Gaming Activities

OMB No. 1545-0047

2014

Complete if the organization answered "Yes" to Form 990, Part IV, lines 17, 18, or 19, or if the organization entered more than \$15,000 on Form 990-EZ, line 6a.
▶ Attach to Form 990 or Form 990-EZ.

Open to Public
Inspection

▶ Information about Schedule G (Form 990 or 990-EZ) and its instructions is at www.irs.gov/form990.

Department of the Treasury
Internal Revenue Service

Name of the organization **ASSOCIATION FOR WALDORF EDUCATION
IN SAN DIEGO**

Employer identification number
95-3641387

Part I Fundraising Activities. Complete if the organization answered "Yes" to Form 990, Part IV, line 17. Form 990-EZ filers are not required to complete this part.

- 1 Indicate whether the organization raised funds through any of the following activities. Check all that apply.
- a Mail solicitations
 - b Internet and email solicitations
 - c Phone solicitations
 - d In-person solicitations
 - e Solicitation of non-government grants
 - f Solicitation of government grants
 - g Special fundraising events
- 2 a Did the organization have a written or oral agreement with any individual (including officers, directors, trustees or key employees listed in Form 990, Part VII) or entity in connection with professional fundraising services? Yes No
- b If "Yes," list the ten highest paid individuals or entities (fundraisers) pursuant to agreements under which the fundraiser is to be compensated at least \$5,000 by the organization.

(i) Name and address of individual or entity (fundraiser)	(ii) Activity	(iii) Did fundraiser have custody or control of contributions?		(iv) Gross receipts from activity	(v) Amount paid to (or retained by) fundraiser listed in col. (i)	(vi) Amount paid to (or retained by) organization
		Yes	No			
Total						

- 3 List all states in which the organization is registered or licensed to solicit contributions or has been notified it is exempt from registration or licensing.

Part II Fundraising Events. Complete if the organization answered "Yes" to Form 990, Part IV, line 18, or reported more than \$15,000 of fundraising event contributions and gross income on Form 990-EZ, lines 1 and 6b. List events with gross receipts greater than \$5,000.

Revenue		(a) Event #1	(b) Event #2	(c) Other events	(d) Total events (add col. (a) through col. (c))
		GALA EVENT	HARVEST FESTIVAL	1	
		(event type)	(event type)	(total number)	
1	Gross receipts	106,438.	17,749.	18,720.	142,907.
2	Less: Contributions	74,343.	7,589.	18,720.	100,652.
3	Gross income (line 1 minus line 2)	32,095.	10,160.		42,255.
Direct Expenses					
4	Cash prizes				
5	Noncash prizes				
6	Rent/facility costs	6,102.	570.		6,672.
7	Food and beverages	2,600.	650.		3,250.
8	Entertainment	2,095.	0.		2,095.
9	Other direct expenses	21,298.	8,940.		30,238.
10	Direct expense summary. Add lines 4 through 9 in column (d)				42,255.
11	Net income summary. Subtract line 10 from line 3, column (d)				0.

Part III Gaming. Complete if the organization answered "Yes" to Form 990, Part IV, line 19, or reported more than \$15,000 on Form 990-EZ, line 6a.

Revenue		(a) Bingo	(b) Pull tabs/instant bingo/progressive bingo	(c) Other gaming	(d) Total gaming (add col. (a) through col. (c))
1	Gross revenue				
Direct Expenses					
2	Cash prizes				
3	Noncash prizes				
4	Rent/facility costs				
5	Other direct expenses				
6	Volunteer labor	<input type="checkbox"/> Yes _____ % <input type="checkbox"/> No	<input type="checkbox"/> Yes _____ % <input type="checkbox"/> No	<input type="checkbox"/> Yes _____ % <input type="checkbox"/> No	
7	Direct expense summary. Add lines 2 through 5 in column (d)				
8	Net gaming income summary. Subtract line 7 from line 1, column (d)				

9 Enter the state(s) in which the organization conducts gaming activities: _____
 a Is the organization licensed to conduct gaming activities in each of these states? Yes No
 b If "No," explain: _____

10a Were any of the organization's gaming licenses revoked, suspended or terminated during the tax year? Yes No
 b If "Yes," explain: _____

- 11** Does the organization conduct gaming activities with nonmembers? Yes No
- 12** Is the organization a grantor, beneficiary or trustee of a trust or a member of a partnership or other entity formed to administer charitable gaming? Yes No
- 13** Indicate the percentage of gaming activity conducted in:
- | | | | |
|--------------------------------------|------------|--|---|
| a The organization's facility | 13a | | % |
| b An outside facility | 13b | | % |
- 14** Enter the name and address of the person who prepares the organization's gaming/special events books and records:

Name ▶ _____

Address ▶ _____

- 15a** Does the organization have a contract with a third party from whom the organization receives gaming revenue? Yes No
- b** If "Yes," enter the amount of gaming revenue received by the organization ▶ \$ _____ and the amount of gaming revenue retained by the third party ▶ \$ _____.
- c** If "Yes," enter name and address of the third party:

Name ▶ _____

Address ▶ _____

16 Gaming manager information:

Name ▶ _____

Gaming manager compensation ▶ \$ _____

Description of services provided ▶ _____

Director/officer Employee Independent contractor

17 Mandatory distributions:

- a** Is the organization required under state law to make charitable distributions from the gaming proceeds to retain the state gaming license? Yes No

b Enter the amount of distributions required under state law to be distributed to other exempt organizations or spent in the organization's own exempt activities during the tax year ▶ \$ _____

Part IV Supplemental Information. Provide the explanations required by Part I, line 2b, columns (iii) and (v), and Part III, lines 9, 9b, 10b, 15b, 15c, 16, and 17b, as applicable. Also provide any additional information (see instructions).

Part IV Supplemental Information (continued)

Lined area for supplemental information.

COPY

For Public Inspection

**SCHEDULE I
(Form 990)**

Department of the Treasury
Internal Revenue Service

Grants and Other Assistance to Organizations, Governments, and Individuals in the United States

Complete if the organization answered "Yes" to Form 990, Part IV, line 21 or 22.

▶ **Attach to Form 990.**

▶ **Information about Schedule I (Form 990) and its instructions is at www.irs.gov/form990.**

OMB No. 1545-0047

2014

**Open to Public
Inspection**

Name of the organization **ASSOCIATION FOR WALDORF EDUCATION
IN SAN DIEGO**

**Employer identification number
95-3641387**

Part I General Information on Grants and Assistance

- 1** Does the organization maintain records to substantiate the amount of the grants or assistance, the grantees' eligibility for the grants or assistance, and the selection criteria used to award the grants or assistance? **Yes** **No**
- 2** Describe in Part IV the organization's procedures for monitoring the use of grant funds in the United States.

Part II Grants and Other Assistance to Domestic Organizations and Domestic Governments. Complete if the organization answered "Yes" to Form 990, Part IV, line 21, for any recipient that received more than \$5,000. Part II can be duplicated if additional space is needed.

1 (a) Name and address of organization or government	(b) EIN	(c) IRC section if applicable	(d) Amount of cash grant	(e) Amount of non-cash assistance	(f) Method of valuation (book, FMV, appraisal, other)	(g) Description of non-cash assistance	(h) Purpose of grant or assistance

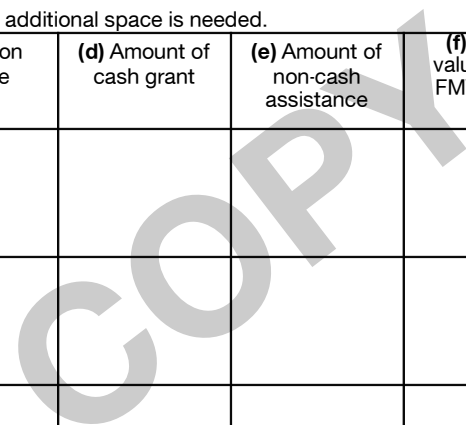

- 2** Enter total number of section 501(c)(3) and government organizations listed in the line 1 table ▶ _____
- 3** Enter total number of other organizations listed in the line 1 table ▶ _____

LHA For Paperwork Reduction Act Notice, see the Instructions for Form 990.

Schedule I (Form 990) (2014)

Part III Grants and Other Assistance to Domestic Individuals. Complete if the organization answered "Yes" to Form 990, Part IV, line 22.
Part III can be duplicated if additional space is needed.

(a) Type of grant or assistance	(b) Number of recipients	(c) Amount of cash grant	(d) Amount of non-cash assistance	(e) Method of valuation (book, FMV, appraisal, other)	(f) Description of non-cash assistance
TUITION ASSISTANCE	76	591,459.	0.	BOOK - COST OF TUITION	

COPY

Part IV Supplemental Information. Provide the information required in Part I, line 2, Part III, column (b), and any other additional information.

PART I, LINE 2:

FINANCIAL AID IS BASED ON NEED. A TUITION MANAGEMENT COMPANY COLLECTS INFORMATION FROM THE FAMILIES SEEKING TUITION ASSISTANCE AND COMPILES FINANCIAL REPORTS. A TUITION ASSISTANCE COMMITTEE THEN REVIEWS THE REPORTS AND DETERMINES AWARDS.

For Public Inspection

Supplemental Information to Form 990 or 990-EZ

OMB No. 1545-0047

2014

Open to Public Inspection

SCHEDULE O
(Form 990 or 990-EZ)Department of the Treasury
Internal Revenue ServiceComplete to provide information for responses to specific questions on
Form 990 or 990-EZ or to provide any additional information.

▶ Attach to Form 990 or 990-EZ.

▶ Information about Schedule O (Form 990 or 990-EZ) and its instructions is at www.irs.gov/form990.

Name of the organization

ASSOCIATION FOR WALDORF EDUCATION
IN SAN DIEGOEmployer identification number
95-3641387

FORM 990, PART III, LINE 1, DESCRIPTION OF ORGANIZATION MISSION:

SOCIOECONOMIC BACKGROUNDS.

FORM 990, PART VI, SECTION B, LINE 11:

FORM 990 IS REVIEWED BY THE FINANCE COMMITTEE, COMPRISED OF AT LEAST ONE BOARD MEMBER, AND IS ALSO REVIEWED BY THE BUSINESS STAFF AT THE SCHOOL SITE. ONCE THE REVIEW IS COMPLETE, IT IS PROVIDED TO THE ENTIRE BOARD IN A BOARD MEETING.

FORM 990, PART VI, SECTION B, LINE 12C:

THE SCHOOL MONITORS AND ENFORCES ITS CONFLICTS OF INTEREST POLICY BY THE FORM OF DISCUSSION/QUESTIONING DURING BOARD MEETINGS AND GROUP MEETINGS.

FORM 990, PART VI, SECTION B, LINE 15:

COMPENSATION OF OFFICERS, MANAGEMENT, AND KEY EMPLOYEES IS DETERMINED BY THE BOARD OF DIRECTORS BASED UPON AVAILABILITY OF FUNDS AND COMPARABLE SALARIES IN THE AREA. THE BOARD HAS CURRENTLY ESTABLISHED A PAYSACLE BASED UPON COMPARABLE SALARIES IN THE AREA.

FORM 990, PART VI, SECTION C, LINE 19:

THE SCHOOL MAKES IT'S DOCUMENTS AVAILABLE FOR INSPECTION UPON REQUEST.

FORM 990, PART XII, LINE 2C

THE SCHOOL HAS NOT CHANGED ITS OVERSIGHT PROCESS.

For Public Inspection

Schedule O (Form 990 or 990-EZ) (2014)

Page 2

Name of the organization **ASSOCIATION FOR WALDORF EDUCATION
IN SAN DIEGO**

Employer identification number
95-3641387

FORM 990, PART I, LINES 9 & 13, PRIOR YEAR COLUMN RECLASSIFICATION:

IN PRIOR YEAR, THE TUITION ASSISTANCE TO STUDENTS WAS REPORTED NET
AGAINST PROGRAM SERVICE REVENUE. THIS YEAR, THE AMOUNT IS BEING
PROPERLY SHOWN AS SPECIFIC ASSISTANCE TO INDIVIDUALS ON PART IX LINE 2
COLUMN (A). THEREFORE, THE PRIOR YEAR AMOUNTS FOR PROGRAM SERVICE
REVENUE AND GRANTS AND ASSISTANCE HAVE BEEN RESTATED TO HOW THE GROSS
TUITION REVENUE AND GRANT EXPENSE ON THE PROPER LINES TO MATCH THE
CURRENT YEAR REPORTING.

COPY

For Public Inspection

TAX RETURN FILING INSTRUCTIONS

CALIFORNIA FORM 199

FOR THE YEAR ENDING

June 30, 2015

Prepared for	Association for Waldorf Education in San Diego 3547 Altadena Avenue San Diego, CA 92105
Prepared by	KUSHNER, SMITH, JOANOU & GREGSON, LLP 100 SPECTRUM CENTER DRIVE, STE 1000 IRVINE, CA 92618
Amount due or refund	No payment required
Make check payable to	Not Applicable
Mail tax return and check (if applicable) to	Not applicable
Return must be mailed on or before	Not applicable
Special Instructions	The Form 199 return has been prepared for electronic filing. If you wish to have it transmitted electronically to the FTB, please sign, date and return Form 8453-EO to our office. We will then submit the electronic return to the FTB. Do not mail a paper copy of the return to the FTB.

For Public Inspection

TAXABLE YEAR

2014

California Exempt Organization Annual Information Return

428941 11-26-14
FORM

199

Calendar Year 2014 or fiscal year beginning (mm/dd/yyyy) **07/01/2014**, and ending (mm/dd/yyyy) **06/30/2015**

Corporation/Organization Name
**ASSOCIATION FOR WALDORF EDUCATION
IN SAN DIEGO**

California corporation number
0988153

Additional Information. See instructions.
FEIN
95-3641387

Street address (suite or room)
3547 ALTADENA AVENUE

PMB no.

City
SAN DIEGO

State
CA

ZIP code
92105

Foreign country name

Foreign province/state/country

Foreign postal code

<p>A First Return <input type="checkbox"/> Yes <input checked="" type="checkbox"/> No</p> <p>B Amended Return <input type="checkbox"/> Yes <input checked="" type="checkbox"/> No</p> <p>C IRC Section 4947(a)(1) trust <input type="checkbox"/> Yes <input checked="" type="checkbox"/> No</p> <p>D Final Information Return? <input type="checkbox"/> Dissolved <input type="checkbox"/> Surrendered (Withdrawn) <input type="checkbox"/> Merged/Reorganized Enter date: (mm/dd/yyyy) _____</p> <p>E Check accounting method: (1) <input type="checkbox"/> Cash (2) <input checked="" type="checkbox"/> Accrual (3) <input type="checkbox"/> Other</p> <p>F Federal return filed? (1) <input type="checkbox"/> 990T (2) <input type="checkbox"/> 990-PF (3) <input type="checkbox"/> Sch H (990)</p> <p>G Is this a group filing? See instructions. <input type="checkbox"/> Yes <input checked="" type="checkbox"/> No</p> <p>H Is this organization in a group exemption? <input type="checkbox"/> Yes <input checked="" type="checkbox"/> No If "Yes," what is the parent's name? _____</p> <p>I Did the organization have any changes to its guidelines not reported to the FTB? See instructions. <input type="checkbox"/> Yes <input checked="" type="checkbox"/> No</p>	<p>J If exempt under R&TC Section 23701d, has the organization engaged in political activities? See instructions. <input type="checkbox"/> Yes <input checked="" type="checkbox"/> No</p> <p>K Is the organization exempt under R&TC Section 23701g? <input type="checkbox"/> Yes <input checked="" type="checkbox"/> No If "Yes," enter the gross receipts from nonmember sources \$ _____</p> <p>L If organization is exempt under R&TC Section 23701d and meets the filing fee exception, check box. No filing fee is required. <input checked="" type="checkbox"/></p> <p>M Is the organization a Limited Liability Company? <input type="checkbox"/> Yes <input checked="" type="checkbox"/> No</p> <p>N Did the organization file Form 100 or Form 109 to report taxable income? <input type="checkbox"/> Yes <input checked="" type="checkbox"/> No</p> <p>O Is the organization under audit by the IRS or has the IRS audited in a prior year? <input type="checkbox"/> Yes <input checked="" type="checkbox"/> No</p> <p>P Is an IRS Form 1023/1024 pending? <input type="checkbox"/> Yes <input checked="" type="checkbox"/> No Date filed with IRS _____</p>
---	--

Part I Complete Part I unless not required to file this form. See General Instructions B and C.

Receipts and Revenues	1	Gross sales or receipts from other sources. From Side 2, Part II, line 8	4,821,268.00
	2	Gross dues and assessments from members and affiliates	00
	3	Gross contributions, gifts, grants, and similar amounts received STMT 1	417,546.00
	4	Total gross receipts for filing requirement test. Add line 1 through line 3. This line must be completed. If the result is less than \$50,000, see General Instruction B	5,238,814.00
	5	Cost of goods sold STMT 3 STMT 2	560,240.00
	6	Cost or other basis, and sales expenses of assets sold	00
	7	Total costs. Add line 5 and line 6	560,240.00
	8	Total gross income. Subtract line 7 from line 4	4,678,574.00
Expenses	9	Total expenses and disbursements. From Side 2, Part II, line 18	4,579,790.00
	10	Excess of receipts over expenses and disbursements. Subtract line 9 from line 8	98,784.00
Filing Fee	11	Filing fee \$10 or \$25. See General Instruction F	N/A
	12	Total payments	00
	13	Penalties and Interest. See General Instruction J	00
	14	Use tax. See General Instruction K	00
	15	Balance due. Add line 11, line 13, and line 14. Then subtract line 12 from the result	00

Under penalties of perjury, I declare that I have examined this return, including accompanying schedules and statements, and to the best of my knowledge and belief, it is true, correct, and complete. Declaration of preparer (other than taxpayer) is based on all information of which preparer has any knowledge.

Sign Here	Signature of officer	Title TREASURER	Date	Telephone
	Preparer's signature	MARGOT ANDREWS	05/12/16	<input type="checkbox"/> PTIN P00177103 <input type="checkbox"/> FEIN 95-3322166 <input type="checkbox"/> Telephone (949) 261-2808
Paid Preparer's Use Only	Firm's name (or yours, if self-employed) and address	KUSHNER, SMITH, JOANOU & GREGSON, LLP 100 SPECTRUM CENTER DRIVE, STE 1000 IRVINE, CA 92618		
	May the FTB discuss this return with the preparer shown above? See instructions	<input checked="" type="checkbox"/> Yes <input type="checkbox"/> No		

Part II Organizations with gross receipts of more than \$50,000 and private foundations regardless of amount of gross receipts - complete Part II or furnish substitute information.

Receipts from Other Sources	1	Gross sales or receipts from all business activities. See instructions	•	1	700,379.00	
	2	Interest	•	2	72.00	
	3	Dividends	•	3	00	
	4	Gross rents	•	4	49,894.00	
	5	Gross royalties	•	5	00	
	6	Gross amount received from sale of assets (See Instructions)	•	6	00	
	7	Other income	•	7	4,070,923.00	
	8	Total gross sales or receipts from other sources. Add line 1 through line 7. Enter here and on Side 1, Part I, line 1	•	8	4,821,268.00	
	9	Contributions, gifts, grants, and similar amounts paid	•	9	591,459.00	
	10	Disbursements to or for members	•	10	00	
	11	Compensation of officers, directors, and trustees	•	11	269,478.00	
	12	Other salaries and wages	•	12	2,042,298.00	
	Expenses and Disbursements	13	Interest	•	13	167,535.00
		14	Taxes	•	14	207,569.00
		15	Rents	•	15	238,473.00
		16	Depreciation and depletion (See instructions)	•	16	132,384.00
		17	Other Expenses and Disbursements	•	17	930,594.00
		18	Total expenses and disbursements. Add line 9 through line 17. Enter here and on Side 1, Part I, line 9	•	18	4,579,790.00

Schedule L Balance Sheets	Beginning of taxable year		End of taxable year	
	(a)	(b)	(c)	(d)
Assets				
1 Cash		325,080.		445,508.
2 Net accounts receivable		42,957.		50,847.
3 Net notes receivable				
4 Inventories		74,832.		73,170.
5 Federal and state government obligations				
6 Investments in other bonds				
7 Investments in stock				
8 Mortgage loans				
9 Other investments				
10 a Depreciable assets	4,248,222.		4,376,150.	
b Less accumulated depreciation	(585,519.)	3,662,703.	(706,057.)	3,670,093.
11 Land		1,553,796.		1,553,796.
12 Other assets	STMT 8	60,792.		141,678.
13 Total assets		5,720,160.		5,935,092.
Liabilities and net worth				
14 Accounts payable		120,139.		105,732.
15 Contributions, gifts, or grants payable				
16 Bonds and notes payable				
17 Mortgages payable		4,352,306.		4,244,808.
18 Other liabilities	STMT 9	289,162.		527,215.
19 Capital stock or principal fund				
20 Paid-in or capital surplus. Attach reconciliation				
21 Retained earnings or income fund		958,553.		1,057,337.
22 Total liabilities and net worth		5,720,160.		5,935,092.

Schedule M-1 Reconciliation of income per books with income per return

Do not complete this schedule if the amount on Schedule L, line 13, column (d), is less than \$50,000.

1 Net income per books	•	98,784.	7 Income recorded on books this year not included in this return.	•
2 Federal income tax	•		8 Deductions in this return not charged against book income this year	•
3 Excess of capital losses over capital gains	•		9 Total. Add line 7 and line 8	
4 Income not recorded on books this year	•		10 Net income per return.	
5 Expenses recorded on books this year not deducted in this return	•		Subtract line 9 from line 6	
6 Total. Add line 1 through line 5		98,784.		98,784.

FORM 199

COST OF GOODS SOLD
INCLUDED ON PART I, LINE 5

STATEMENT 2

COST OF GOODS SOLD

1. INVENTORY AT BEGINNING OF YEAR		
2. MERCHANDISE PURCHASED.		
3. COST OF LABOR.		
4. MATERIALS AND SUPPLIES		
5. OTHER COSTS.	560,240	
6. ADD LINES 1 THROUGH 5		560,240
7. INVENTORY AT END OF YEAR		
8. COST OF GOODS SOLD (LINE 6 LESS LINE 7) . .		560,240

COPY

FORM 199	COST OF GOODS SOLD - OTHER COSTS	STATEMENT	3
----------	----------------------------------	-----------	---

DESCRIPTION	AMOUNT
COST OF GOODS SOLD	560,240.
TOTAL INCLUDED ON FORM 199, PART I, LINE 5	560,240.

FORM 199	OTHER INCOME	STATEMENT	4
----------	--------------	-----------	---

DESCRIPTION	AMOUNT
MISCELLANEOUS	1,092.
TUITION	3,730,632.
SCHOOL FEES	63,941.
EXTENDED CARE	77,342.
FIELD TRIP REVENUE	197,916.
TOTAL TO FORM 199, PART II, LINE 7	4,070,923.

COPY

FORM 199 NONCASH CONTRIBUTIONS, GIFTS, GRANTS STATEMENT 5
AND SIMILAR AMOUNTS PAID

ACTIVITY CLASSIFICATION: TUITION ASSISTANCE

NAME OF DONEE	ADDRESS OF DONEE	RELATIONSHIP	AMOUNT
76 STUDENTS RECEIVED FINANCIAL AID	3547 ALTADENA AVE. - SAN DIEGO, CA 92105	STUDENT	591,459.
DATE OF GIFT	BOOK VALUE OF GIFT	PROPERTY DESCRIPTION	METHOD USED TO DETERMINE BOOK VALUE
	0.		COST OF TUITION
TOTAL FOR THIS ACTIVITY			591,459.
TOTAL INCLUDED ON FORM 199, PART II, LINE 9			591,459.

FORM 199 COMPENSATION OF OFFICERS, DIRECTORS AND TRUSTEES STATEMENT 6

NAME AND ADDRESS	TITLE AND AVERAGE HRS WORKED/WK	COMPENSATION
KATHLEEN FOX 3547 ALTADENA AVENUE SAN DIEGO, CA 92105	TREASURER 5.00	0.
BONNIE HOLDEN 3547 ALTADENA AVENUE SAN DIEGO, CA 92105	TEACHER/BOARD MEMBER 40.00	77,467.
ANDY KEMAL 3547 ALTADENA AVENUE SAN DIEGO, CA 92105	PRESIDENT 5.00	0.
JASON STEWART 3547 ALTADENA AVENUE SAN DIEGO, CA 92105	VICE PRESIDENT 2.00	0.
MARIAN CIBORSKI 3547 ALTADENA AVENUE SAN DIEGO, CA 92105	SECRETARY 5.00	0.

BRANDON ISELIN-BRADLEY 3547 ALTADENA AVENUE SAN DIEGO, CA 92105	BOARD MEMBER 2.00	0.
AMANDA WOMBLE 3547 ALTADENA AVENUE SAN DIEGO, CA 92105	TEACHER/BOARD MEMBER 40.00	55,010.
PATRICK GODDARD 3547 ALTADENA AVENUE SAN DIEGO, CA 92105	BOARD MEMBER 2.00	0.
ALEXIS AHRENS 3547 ALTADENA AVENUE SAN DIEGO, CA 92105	BOARD MEMBER 2.00	0.
ANTHONY CIRONE 3547 ALTADENA AVENUE SAN DIEGO, CA 92105	DEV. DIRECTOR/BOARD EX-OFF 40.00	71,831.
JOHANNES LASTHAUS 3547 ALTADENA AVENUE SAN DIEGO, CA 92105	ADMIN. CHAIR/BOARD EX-OFFI 40.00	65,170.
TOTAL TO FORM 199, PART II, LINE 11		269,478.

FORM 199	OTHER EXPENSES	STATEMENT	7
----------	----------------	-----------	---

DESCRIPTION	AMOUNT	
FIELD TRIPS AND CLASSRO	238,791.	
CLASSROOM SUPPLIES	121,118.	
BAD DEBT EXPENSE	44,100.	
PROFESSIONAL DEVELOPMEN	31,067.	
DIRECT RENTAL EXPENSES	4,263.	
DEPRECIATION	1,337.	
PROPERTY TAXES	111.	
MORTGAGE INTEREST	2,551.	
DIRECT EXPENSES OF FUNDRAISING EVENTS	42,255.	
OTHER EMPLOYEE BENEFITS	245,051.	
LEGAL FEES	1,952.	
ACCOUNTING FEES	20,026.	
OTHER PROFESSIONAL FEES	14,145.	
ADVERTISING AND PROMOTION	27,228.	
OFFICE EXPENSES	10,615.	
TRAVEL	12,163.	
INSURANCE	33,772.	
ALL OTHER EXPENSES	80,049.	
TOTAL TO FORM 199, PART II, LINE 17		930,594.

FORM 199	OTHER ASSETS	STATEMENT	8
DESCRIPTION	BEG. OF YEAR	END OF YEAR	
PLEDGES AND GRANTS RECEIVABLE	0.	94,112.	
PREPAID EXPENSES AND DEFERRED CHARGES	43.	0.	
DEFERRED LOAN COSTS	60,749.	47,566.	
TOTAL TO FORM 199, SCHEDULE L, LINE 12	60,792.	141,678.	

FORM 199	OTHER LIABILITIES	STATEMENT	9
DESCRIPTION	BEG. OF YEAR	END OF YEAR	
OTHER ACCRUED LIABILITIES	14,619.	17,146.	
DEFERRED REVENUE	274,543.	510,069.	
TOTAL TO FORM 199, SCHEDULE L, LINE 18	289,162.	527,215.	

FORM 199	FUND BALANCES	STATEMENT	10
DESCRIPTION	BEG. OF YEAR	END OF YEAR	
UNRESTRICTED ASSETS	867,036.	840,349.	
TEMPORARILY RESTRICTED ASSETS	91,517.	216,988.	
TOTAL TO FORM 199, SCHEDULE L, LINE 21	958,553.	1,057,337.	

For Public Inspection

022

Date Accepted _____

DO NOT MAIL THIS FORM TO THE FTB

TAXABLE YEAR

2014

California e-file Return Authorization for Exempt Organizations

FORM
8453-EO

Exempt Organization name ASSOCIATION FOR WALDORF EDUCATION IN SAN DIEGO	Identifying number 95-3641387
---	---

Part I Electronic Return Information (whole dollars only)

1 Total gross receipts (Form 199, line 4)	1	5,238,814.00
2 Total gross income (Form 199, line 8)	2	4,678,574.00
3 Total expenses and disbursements (Form 199, line 9)	3	4,579,790.00

Part II Settle Your Account Electronically for Taxable Year 2014

4 <input type="checkbox"/> Electronic funds withdrawal	4a Amount	4b Withdrawal date (mm/dd/yyyy)
--	-----------	---------------------------------

Part III Banking Information (Have you verified the exempt organization's banking information?)

5 Routing number _____	7 Type of account: <input type="checkbox"/> Checking <input type="checkbox"/> Savings
6 Account number _____	

Part IV Declaration of Officer

I authorize the exempt organization's account to be settled as designated in Part II. If I check Part II, Box 4, I authorize an electronic funds withdrawal for the amount listed on line 4a.

Under penalties of perjury, I declare that I am an officer of the above exempt organization and that the information I provided to my electronic return originator (ERO), transmitter, or intermediate service provider and the amounts in Part I above agree with the amounts on the corresponding lines of the exempt organization's 2014 California electronic return. To the best of my knowledge and belief, the exempt organization's return is true, correct, and complete. If the exempt organization is filing a balance due return, I understand that if the Franchise Tax Board (FTB) does not receive full and timely payment of the exempt organization's fee liability, the exempt organization will remain liable for the fee liability and all applicable interest and penalties. I authorize the exempt organization return and accompanying schedules and statements be transmitted to the FTB by the ERO, transmitter, or intermediate service provider. **If the processing of the exempt organization's return or refund is delayed, I authorize the FTB to disclose to the ERO or intermediate service provider, the reason(s) for the delay.**

Sign Here	Signature of Officer _____	Date _____	TREASURER	Title _____
------------------	----------------------------	------------	-----------	-------------

Part V Declaration of Electronic Return Originator (ERO) and Paid Preparer.

I declare that I have reviewed the above exempt organization's return and that the entries on form FTB 8453-EO are complete and correct to the best of my knowledge. (If I am only an intermediate service provider, I understand that I am not responsible for reviewing the exempt organization's return. I declare, however, that form FTB 8453-EO accurately reflects the data on the return.) I have obtained the organization officer's signature on form FTB 8453-EO before transmitting this return to the FTB; I have provided the organization officer with a copy of all forms and information that I will file with the FTB, and I have followed all other requirements described in FTB Pub. 1345, 2014 e-file Handbook for Authorized e-file Providers. I will keep form FTB 8453-EO on file for **four** years from the due date of the return or **four** years from the date the exempt organization return is filed, whichever is later, and I will make a copy available to the FTB upon request. If I am also the paid preparer, under penalties of perjury, I declare that I have examined the above exempt organization's return and accompanying schedules and statements, and to the best of my knowledge and belief, they are true, correct, and complete. I make this declaration based on all information of which I have knowledge.

ERO Must Sign	ERO's signature _____	Date _____	Check if also paid preparer <input checked="" type="checkbox"/>	Check if self-employed <input type="checkbox"/>	ERO's PTIN P00177103
	Firm's name (or yours if self-employed) and address KUSHNER, SMITH, JOANOU & GREGSON, LLP 100 SPECTRUM CENTER DRIVE, STE 1000 IRVINE, CA				FEIN 95-3322166 ZIP Code 92618

Under penalties of perjury, I declare that I have examined the above organization's return and accompanying schedules and statements, and to the best of my knowledge and belief, they are true, correct, and complete. I make this declaration based on all information of which I have knowledge.

Paid Preparer Must Sign	Paid preparer's signature _____	Date _____	Check if self-employed <input type="checkbox"/>	Paid preparer's PTIN _____
	Firm's name (or yours if self-employed) and address _____			FEIN _____ ZIP Code _____

For Privacy Notice, get FTB 1131 ENG/SP.

FTB 8453-EO 2014

429021
11-06-14